ALL THE NEWS
FOR 2 CENTS
In the Republican.

THE DAILY REPUBLICAN.

Circulates Among
SEYMOUR PEOPLE
Who Spend their Money at Home.

VOLUME XXI---NO. 101 SEYMOUR, INDIANA, WEDNESDAY EVENING, MARCH 3, 1897. PRICE TWO CENTS.

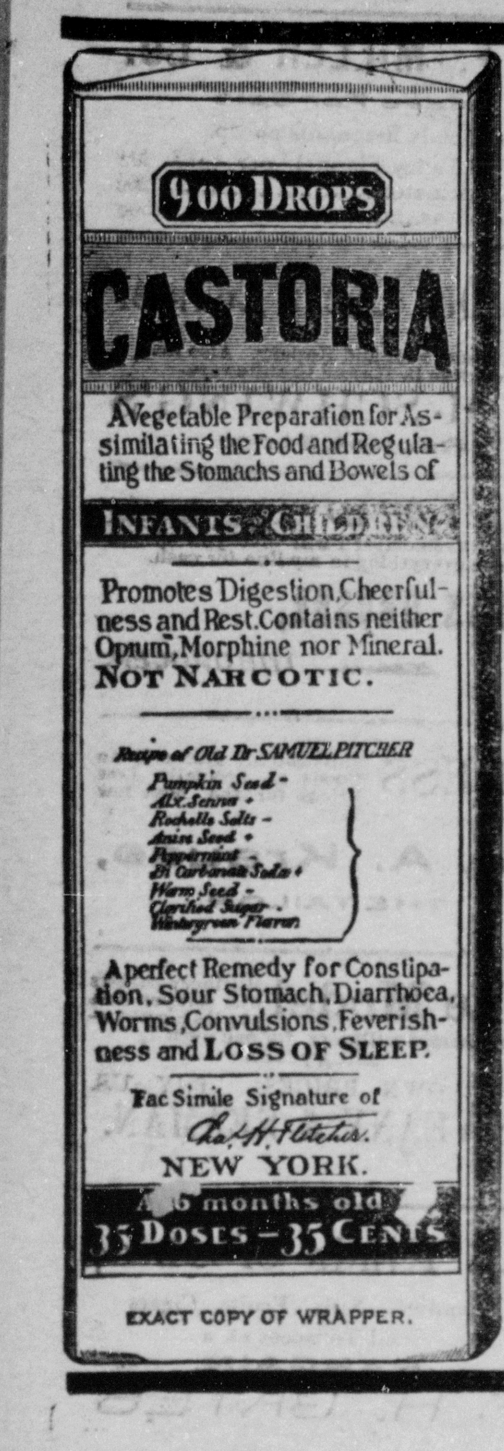

EXACT COPY OF WRAPPER.

SEE THAT THE FAC-SIMILE SIGNATURE —OF— Chas. H. Fletcher IS ON THE WRAPPER OF EVERY BOTTLE OF CASTORIA

Castoria is put up in one-size bottles only. It is not sold in bulk. Don't allow anyone to sell you anything else on the plea or promise that it is "just as good" and "will answer every purpose." See that you get C-A-S-T-O-R-I-A.

The fac-simile signature of Chas. H. Fletcher is on every wrapper.

DAILY REPUBLICAN Want Column is read daily by 5,000 people. A 5 line or less advertisement For Help For Sale, For Rent, etc., inserted 2 days 25 cents; 3 days 35 cents 1 week 50 cents

FOR SALE.—Old newspapers, at this office 25 cents per hundred.

WANTED—Everybody to use this column. It will pay. Investment good.

Attorneys.

W. K. MARSHALL, ATTORNEY AT-LAW. Pfaffenberger Block, SEYMOUR, - - - - INDIANA. Any legal business entrusted to my care will receive careful and prompt attention

O. H MONTGOMERY, ATTORNEY-AT-LAW, Will practice his profession in all the courts of the Sate. Careful attention given to collections and to the management of probate matters. Office: Over the First National Bank, Seymour Indiana.

J. W. STADER, Eye Doctor. All cases of sore eyes left in my care will be promptly treated. Office and residence corner South S and Louisville avenue.

L B. HILL, M. D., Seymour, Ind, Office up stairs, corner of Chestnut St. and St. Louis Avenue. Residence 120 Fifth street, between Chestnut and Walnut streets. Calls answered promptly.

L. M. MAINS, Sr., L. M. MAINS, Jr., Dentists, Cor. Chesnut St, and St, Louis Avenue. Office hours 8 a. m. to 5 p. m., 7 p. m. to 8 p. m.

Start Right! A good start is apt to bring a good ending. You cannot go very fast nor very far in a pair of poor shoes. W. F. Pfaffenberger Will help you along in life by selling you the very Best Shoes at Lowest Prices. CALL FOR BARGAINS NOW.

PATENTS U. S. AND FOREIGN PROCURED. Eugene W. Johnson, Solicitor and Attorney in Patent Causes. 1729 New York Ave., Washington, D. C. Office Established 1868. Charges Moderate Correspondence requested.

MILLER & WILHELM Real Estate and Loan Agt's. Opera House Block. SEYMOUR, IND.

1897			MARCH.			1897
Su.	Mo.	Tu.	We.	Th.	Fr.	Sa.
	1	2	3	4	5	6
7	8	9	10	11	12	13
14	15	16	17	18	19	20
21	22	23	24	25	26	27
28	29	30	31			

VETERAN SUICIDES.

He Was Found In a Marion Hotel After Taking Morphine.

MARION, Ind., March 3. — George Long, a veteran, was found yesterday at the Brunswick hotel in a dying condition. He expired a short time afterward. A half empty vial of morphine was found in his pocket. Long was a member of company D, Sixteenth Connecticut infantry, and was formerly a member of the soldiers' home here. He was dishonorably discharged Feb. 2 for marrying a lewd colored woman.

Monument to Late W. H. English.

ENGLISH, Ind., March 3.—A monument association has been organized here and will erect a monument to the late William H. English, for whom the town was named.

Fifty Shot In His Abdomen.

MONTPELIER, Ind., March 3.—Thomas James, the tinplate worker shot by George Meeling a week ago, is recovering. James has 50 shot in his abdomen and every doctor in Montpelier said it was impossible for him to live. He may be taken to his home in Anderson this week.

Miners' Train In a Collision.

BRAZIL, Ind., March 3.—A collision occurred yesterday between the miners' train on the Chicago and Eastern Illinois railroad and a freight train. Eight miners were bruised up severely, but not seriously.

State News Notes.

The Bedford (Ind.) schools will close two months earlier than usual, owing to the scarcity of funds.

Albert Sowash of Mount Summit, Ind., a young man, dropped dead while lifting a keg of nails from a wagon.

Miss Anna Slayman and three children of Mr. and Mrs. Charles Swayne of Elkhart, Ind., were alarmingly prostrated by eating impure cheese.

W. H. Elliott, editor of the Newcastle (Ind.) Courier, has gone to Washington to push his candidacy for assistant secretary of the navy. He carries with him strong indorsements.

H. J. Paulus, one of the attorneys in the Crum-Evans case at Marion, Ind., indicted for alleged jury bribery, has demanded an immediate trial. He claims to have no fear of the result.

The commissioners of Allen county have rejected all of the bids for the new courthouse at Fort Wayne and will re-advertise for proposals. The lowest bid was $50,000 above estimated cost.

Ex-Cashier Located.

MONTREAL, March 3.—J. S. Bousquet, the former cashier of the Banque Du Peuple, who was charged with wrecking that institution, has been located. He is doing business as a stock broker in Chicago and has become a member of the Chicago stock exchange. To do this it was necessary to make a statement that he was worth at least $75,000, and he made a deposition to that effect.

Want Uhl to Stay.

BERLIN, March 3.—A petition for the retention here of Mr. Edward Uhl, United States ambassador to Germany, signed by a number of prominent Americans of this city has been cabled to President-elect McKinley.

Ambassador Bayard.

LONDON, March 3.—United States Ambassador Bayard and Mrs. Bayard will bid farewell to the queen on Thursday, when they will dine and sleep at Windsor castle.

DINED WITH GROVER

President-Elect McKinley Entertained by President Cleveland.

CABINET POSITIONS NOT FILLED.

It Was a Bright Day Which Welcomed McKinley and Hobart to the Capital. Prominent Statesmen Who Have Arrived to Take Part In the Inaugural Festivities—President-Elect's Escort.

WASHINGTON, March 3.—The national capitol last night sheltered the outgoing and incoming presidents and vice presidents, and preparations for the grand ceremonies marking the change of administration go on with feverish haste and bustle. Major McKinley and Mr. Hobart were welcomed to their future home by one of those glorious bright days, such as Washington takes pride in when in the mood. The entry of the two was made with little ceremony and comparatively slight public demonstration.

Governors, Generals and men with one title or another, past or present, continue to arrive with each train, so that it is no longer a risk to address with some title almost anyone who may be met about the hotels or public office. Of the prospective new cabinet, there are in the city Messrs. Sherman, Gage,

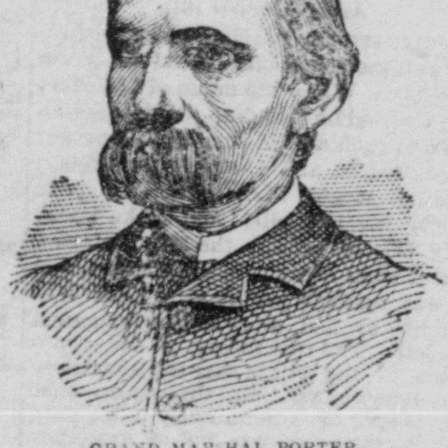
GRAND MARSHAL PORTER.

Alger, Gary and Wilson, besides McKenna is expected today and a possible cabinet officer in J. J. McCook of New York, who arrived during yesterday. Of governors of states, there are already here Governors Black of New York, Tanner of Illinois, Grout of Vermont, Lowndes of Maryland, Scofield of Wisconsin, Hastings of Pennsylvania, Griggs of New Jersey and Bushnell of Ohio. Governors Drake of Iowa and Pingree of Michigan arrived this morning.

Cabinet Speculation.

The arrival of the president-elect and the presence of such a large proportion of public men of influence, sufficient to affect the formation of the new cabinet, started a flood of gossip concecning the members of President McKinley's official family, but through all the fog of guess work and speculation the fact shows clearly that the cabinet is still uncompleted and for precisely the same reason that it has been known to be about a week, namely that the president-elect desires to honor New York with a place and that a man has not yet been found acceptable at once to the leaders in the empire state politics and willing to take the position which the cabinet state, as arranged, marks as his berth. Senator-elect Platt saw Mr. McKinley late in the day, but the conference was indecisive. One interesting suggestion croping out of the cabinet gossip was an intimation that the senate might adjourn over from Thursday until the following week. The significance of the intimation lay in the fact that there had been canvassed the possibility that Mr. McKinley's cabinet would not be ready for announcement on Friday and that, therefore, no occasion would arise for a session to confirm the successors of the present cabinet.

The Ride Down the Avenue.

Grand Marshal Porter is kept hard at work at his quarters arranging for the big parade tomorrow. A rough total of the number of regular and militia soldiers and sailors who will be in the line shows an aggregate of 11,000 to 12,000. The escort of President-elect McKinley when, in accordance with custom, he rides down the avenue to the capitol to take the oath of office, will number about 5,000. The civic organizations vary so greatly in strength that it has been found absolutely impossible to make an exact statement of the number of men they will have in line, but it is estimated at about 12,000.

The depots are clogged with incomers and there is a constant succession of loaded trains bearing individuals, military bodies and clubs. The most noteworthy of these arrivals yesterday was the crack military company of Cleveland which will form the personal escort to the president—Troop A, F. O. N. G. They have a complete new uniform and outfit for the occasion and, mounted on the 80 coalblack chargers for the officers and men and two snow-white horses for the trumpeters, expect to make a fine showing.

Arrangements have been perfected by which each important stage in the outdoor ceremonials will be announced by the booming of cannon. A national salute of 21 guns will be fired when President Cleveland leaves the white house with Mr. McKinley for the capitol and another salute of 21 guns will announce that they have entered the capitol. One gun will be fired when Mr. McKinley takes the oath of office, a national salute of 21 guns at the conclusion of the inaugural address, when President McKinley and Mr. Cleveland begin their return march to the white house and the same number of guns, when the tour made, President McKinley enters the white house or the reviewing stand.

Entertained by the Clevelands.

President Cleveland and Mrs. Cleveland last night entertained at dinner President-elect McKinley. The invitation, which, while not a novelty, is not always usual to a change of administration, was extended through Secretary Porter several days ago, but up to a late hour it was doubtful whether or not it could be carried out, owing to the indisposition of President Cleveland. Word came to Mr. Porter at the Ebbitt House, however, about 5 oclock that the president had so far recovered from his rheumatic attack as to be able to carry out the engagement which was renewed in pressing form. Mr. Porter and the president-elect procceded to the white house, where the latter was cordially greeted by president and Mrs Cleveland. Without delay dinner was announced and the party retired to the private dining room, where a suitable repast had been prepared. Owing to the excitement incident to the trip from Canton, Mrs. McKinley was somewhat exhausted and unable to attend as was the intention. There was nothing elaborate about the dinner or the decorations. Mrs. Cleveland had given her personal attention to the arrangements and the table decorations and menu were exceedingly simple and in good taste.

VICE PRESIDENT HOBART.

His Trip to Washington Without Special Incident.

WASHINGTON, March 3.—The Royal Blue line train which brought Vice President-elect Hobart and party to Washington from New York, over the Jersey Central, Reading and Baltimore and Ohio railroads, reached here late yesterday, having made the run in 4 hours and 23 minutes, the best on record. The run from Baltimore to Washington (39 miles) was made in 36 minutes. The engine which made the recordbreaking trip on the Washington and Baltimore division bore the ominous number of 1313. Taking out time for stops, the total run of 231 miles from New York to Washington was made in 235 minutes.

The trip was without incident save that the people crowded the stations along the route and cheered the train as it passed and flocked about it when it stopped. No speeches were made, but at Philadelphia the party went to the rear platform of the train and were introduced one by one to the crowd in waiting. After leaving Philadelphia the party sat down to a bountiful luncheon which was not completed when the train reached Washington.

LONG ACCEPTS.

He Announces That He Will Be the Head of the Navy.

BOSTON, March 3.—Ex-Governor John D. Long of Higham, Mass., yesterday announced that he had accepted the navy portfolio in President McKinley's cabinet.

AMBASSADORS.

Men Said to Have Been Selected For Important Foreign Missions.

WASHINGTON, March 3. — President

COLONEL JOHN HAY.

McKinley has settled upon several leading foreign missions, viz:

John Hay, ambassador to London.

General Horace Porter, ambassador to Paris.

Congressman Draper of Massachusetts, ambassador to Italy.

Powell Clayton of Arkansas, minister to Mexico.

Mr. Clayton denied a rumor circulated that he is to go to Russia, and says he will go to Mexico instead. He was receiving applications for secretary of legation yesterday.

Naval Officers Hold a Reception.

CHARLESTON, March 3.—The officers of the three monitors, the Puritan, Amphitrite and Terror united in holding a reception on board of the Amphitrite. The sides af the vessel were canvassed in and the deck was tastefully decorated. The reception was largely attended by representatives of Charleston society, and a delightful occasion was enjoyed.

Prisoners' Clever Ruse.

KENTON, O., March 3.—Three prisoners in jail here broke a gas jet and called for help to save them from suffocation by escaping gas. The jailer unlocked the door and rushed in and the men in the dark slipped out and locked the jailer in and made good their escape.

Iron Mills Shut Down.

CLEVELAND, March 3.—The Globe Iron Works company shut down their big shipyard yesterday in view of the strike against a few nonunion laborers, and say they will not open it until a satisfactory conclusion is reached.

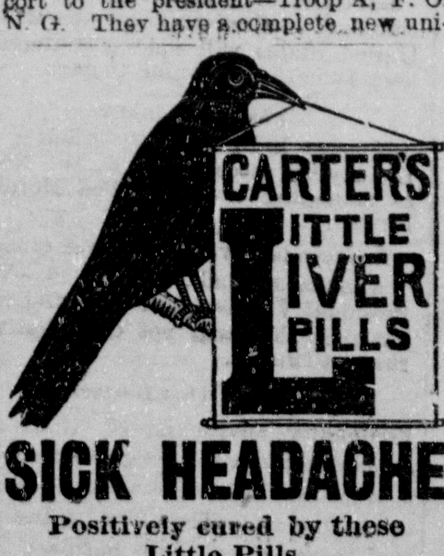

SICK HEADACHE

Positively cured by these Little Pills.

They also relieve Distress from Dyspepsia, Indigestion and Too Hearty Eating. A perfect remedy for Dizziness, Nausea, Drowsiness, Bad Taste in the Mouth, Coated Tongue Pain in the Side, TORPID LIVER. They Regulate the Bowels. Purely Vegetable.

Small Pill. Small Dose. Small Price.

TO ALEXANDRIA JAIL

Court Orders Jackson and Walling Removed From Covington.

THEIR CELLS REMAIN UNLOCKED.

Jailor Weighaus Takes the Keys From the Death Watch—Rev. Lee Denies the Story About Jackson's Confession and Says Jackson Told Him He Had None to Make.

COVINGTON, Ky., March 3.—Judge Helm and Sheriff Plummer held a short conference yesterday concerning the removal of Jackson and Walling to the Alexandria jail. The conference ended by Judge Helm ordering the prisoners taken to Alexandria at once. Following this, Plummer held a conferencce with County Judge Bennett, who has charge of the Alexandria jail, and he at once gave orders to fit up the jail for the care of the two prisoners.

The sheriff is already making preparations for the removal, and just as soon as the necessary arrangements for the transfer are complete the two prisoners will be taken to Alexandria.

Plummer stated that the prisoners would be ironed and taken in a carriage to the new prison quarters. If the Alexandria pike is the road selected Jackson and Walling will pass the point where they killed Pearl Bryan. Judge Helm intimated Tuesday that probably Judge Perkins would take action looking to an investigation of the affairs at the Covington jail.

Alexandria is the county seat of Campbell county, and is situated about 12 miles southwest of Newport. It is an oldfashioned place, of about 1,200 population.

Jackson and Walling, when notified of Judge Helm's action, ordering them removed to Alexandria, declared that they would rather stay in Covington, where they have made many friends.

Jailer Weighaus' Method.

Yesterday the relations between the death watch and the Covington jail officials became more strained, resulting in an order being issued by Jailer Weighaus that the keys be taken away from the guards. Heretofore the men constituting the death watch were allowed keys that opened the cells of Jackson and Walling, giving them access to their cells at any time. It is stated that the prisoners' cells will be allowed to remain unlocked hereafter, which will give Jackson the privilege of the corridor at all hours.

Charges Against Rev. Lee.

The charge made that Rev. J. H. Lee, spiritual adviser of Jackson and Walling, had offered for sale a confession of Jackson has stirred up members of his congregation—the Third Baptist church of Covington.

Rev. Lee was seen last night and he reviewed his connection with the murderers since the first day of his visit. He said that he took great interest in the welfare of both men; that for the past three weeks the conversation he had with the men had been upon the importance of them being ready to meet their God.

He says that on Feb. 20 Jackson said to him: "Brother Lee, my mind is now that I have no confession to make. I will go upon the scaffold no more excited than I am now."

He denies that he ever attempted to sell any information that he had learned from the prisoners. He also stated that Poock was responsible for plecing him in a false light at Greencastle by signing his name as Abbott. The deacons of the Third Baptist church decline to discuss the affair. The members of the congregation are divided over the matter, and much dissatisfaction exists over their pastor's actions.

IMMIGRATION BILL.

President Cleveland Returns the Measure Without His Signature.

WASHINGTON, March 3.—The president yesterday sent to the house of representatives his message vetoing the immigration bill. He says a radical departure from our national policy relating to immigration is here presented. Heretofore we have welcomed all who came to us from other lands except those whose moral or physical condition or history threatened danger to our national welfare and safety. Relying upon the jealous watchfulness of our people to prevent injury to our political and social fabric we have encouraged those coming from foreign countries to cast their lot with us and join in the development of our vast domain, securing in return a share in the blessings of American citizenship. A century's stupendous growth, largely due to the assimilation and thrift of millions of sturdy and patriotic adopted citizens, attests the success of this generous and freehanded policy which, while guarding the people's interests, exacts from our immigrants only physical and moral soundness, and a willingness and ability to work. He further says, in speaking of the educational test, that it is the educated agitator and not the illiterate immigrant that is the undesirable citizen.

The angels that bring healthy, happy children into the world are the angels of health and contentment. Children reflect their parents,—particularly the mother. She is responsible for what they are—for what they do. She is responsible if they are puny, sick, weak, useless, miserable. It depends on her health. Her health depends on her care of it. If she is strong and healthy in a womanly way, she will have strong, healthy children. She may be sick or well—it is a matter of choice. She can be well if she wants to. Dr. Pierce's Favorite Prescription will make her well. It is the only positive, permanent, infallible cure for diseases of the organs distinctly feminine. It purifies, strengthens, invigorates. It promotes the regular performance of all the functions. It fits a woman for the duties and pleasures of wifehood and motherhood. Its most benificent usefulness is in preparing for the time of parturition. It robs child-birth of pain and danger.

Mrs. W. B. Duncan, of Arlington, Mo., writes: "I have used your 'Favorite Prescription' and am never tired of sounding its praise. When my lady friends complain, I say 'Why don't you take Dr. Pierce's Favorite Prescription?' I told an anxious mother whose daughter (18 years old) had not been right for five months, about the medicine, and after the young lady had taken two-thirds of a bottle of 'Favorite Prescription' she was all right. She had been treated by two of our best doctors.

A neighbor took nearly four bottles of 'Favorite Prescription' before her baby was born. She was the mother of one child, and had two doctors with her before, and was for nearly six weeks in bed, almost helpless. She thought that if it were possible she would do something the next time, and last September was delivered almost painlessly of a fine boy. She thinks Dr. Pierce's Favorite Prescription did it. The mid-wife who was with her, said she had the easiest time she ever saw any one have, and she is an old lady."

ROYAL

BAKING POWDER Absolutely Pure.

Celebrated for its great leavening strength and healthfulness. Assures the food against alum and all forms of adulteration common to the cheap brands. ROYAL BAKING POWDER CO., NEW YORK.

Mrs. H. W. Beecher.

STAMFORD, Conn., March 3. — Mrs. Henry Ward Beecher is weaker, more restless and apparently suffering more.

TELEGRAPHIC TABS.

John Zimmerman was shot and instantly killed by his son Robert at Seneca, Kan. The son took the part of his mother in a family quarrel.

Anton Boenert of Chicago, steamship agent and private banker, made an assignment. No statement as to assets and liabilities was made.

John O'Donnell, Jr., convicted of murdering his wife at Eau Claire, Wis., has been sentenced to life imprisonment and will be taken to Waupun at once.

Through an error the announcement was made that Stephen G. Woodson was confirmed as postmaster at St. Joseph, Mo. It is understood he cannot be confirmed.

Two members of the Kansas legislature—Senators Titus and Jumper—made the statement at yesterday's session that they had been offered bribes to support certain legislation.

IN A PERILOUS POSITION.

Workman Dangling From a Bridge Seventy Feet Above Water.

DAYTON, O., March 3. — Andrew Boyer and a fellow workman were at work on the top stringer of the railroad bridge crossing the Miami, when Boyer, who was holding a rivet, was accidentally struck on the hand by the sledge hammer in the hands of his companion. Both were astride the stringer. The sudden start by Boyer from the pain caused him to lose his balance. Throwing up the uninjured hand Boyer grasped the stringer and thus dangled from the side of the bridge and 70 feet from the water below. Although suffering intensely Boyer held with a death grip until rescued from his perilous position. Four finger and the back of the injured hand were mashed into a pulp.

BITTEN BY HIS SON.

Blood Poison Results and a Former Kentuckian Is Dead.

GUTHRIE, O. T., March 3.—John Mason of Loapah, I. T., formerly of northern Kentucky, is dead of blood poisoning, resulting from a human bite. A week ago Mason went home drunk and attempted to whip his whole family. His wife and three sons attempted to subdue him and during the strugle the ends of two of Mason's fingers were bitten off by one son. The hand at once got very sore and the arm began to swell, and though doctors amputated the hand and did everything possible they were unable to save his life.

THREATENED STRIKE.

Coal Miners of Pennsylvania Want More Money For Digging.

PITTSBURG, March 3.—National Vice President Kane of the United Mine Workers, who has arrived in Pittsburg, says a strike of the 10,000 railroad miners in this district is inevitable unless there is a change for the better before the opening of the lake trade.

The diggers are getting from 54 to 60 cents per ton for mining and will demand 69 cents. He says the lake season will open in April or early in May, and the miners will attempt to tie up the lake trade.

Incompatible With Public Interest.

WASHINGTON, March 3.—The president yesterday sent to the senate a report made by Secretary Olney on the resolution requesting the correspondence in the case of Dr. Ricardo Ruiz. The report suggests the inadvisability of supplying the correspondence at this time which suggestion the president indorses, saying that it would be "incompatible with the public interest to do so pending the public and exhaustive investigation about to be instituted."

To Raise Cats For Profit.

LACON, Ills., March 3.—The Lacon Fur company has been organized here. The purpose of the company is to raise Maltese and black cats. A farm of 160 acres is to be purchased. In one year's time the cat family is expected to number 10,000, and in two years 100,000. The furs sell for 10 and 15 cents a pelt. The officers of the company are A. R. Hancock, president, and L. T. Wood, secretary. A similar industry is flourishing in California.

BY X-RAYS.

Doctors Find a Bullet Imbedded Three Inches In a Man's Brain.

TOLEDO, O., March 3.—Drs. Wood and Howe removed a bullet from the brain of Daniel McFarlane by means of x-rays. McFarlane reported to the police station claiming to have been shot by an unknown man. The ball was probed for in vain, then the rays were used and it was discovered imbedded three inches in the brain. It is thought he will recover.

Choked Himself to Death.

CAIRO, Ills., March 3.—Elijah Kirby, who was sentenced to the penitentiary last week for criminal assault, ended his life in jail by hanging. Kirby said he would not go to the penitentiary again. While the other inmates were asleep he took a piece of rope which suspended his bunk, tied it around his neck, stooped down to draw the line taut, and choked to death. Kirby served a term in Chester previously for the murder of his brother-in-law and was pardoned by Governor Altgeld.

Greece Must Withdraw.

ATHENS, March 3.—The representatives of the powers have notified Greece that the annexation of Crete is impossible, and instead absolute autonomy will be conferred, assuring Crete a separate form of government under the suzarainty of the sultan. Therefore Greece is solemnly warned to withdraw in six days from Crete or take the consequence.

Wild Cat In Captivity.

OWINGSVILLE, Ky., March 3.—Perhaps the largest wild cat ever seen in eastern Kentucky was brought to this place yesterday. The animal weighs over 30 pounds and has very long claws. He was captured in Rowan county.

Went to Bed With the Corpse.

PADUCAH, Ky., March 3.—Lat Hale was killed here by Tom Hughes, a negro. Hughes admits committing the crime, giving the details of how he brained Hale with a hammer, then undressed him and went to bed with the corpse.

MARKET QUOTATIONS.

Prevailing Prices For Grain, Cattle and Provisions on March 2.

Indianapolis.

WHEAT—Weak; No. 2 red, 83c.
CORN—Steady; No. 2 mixed, 21c.
OATS—Dull; No. 2 mixed, 18c.
CATTLE—Active at $2.35@5.00.
HOGS—Lower at $2.50@3.67½.
SHEEP—Active at $1.50@3.75; lambs, lower at $3.00@3.90.

Chicago Grain and Provision.

WHEAT—May opened 75⅝c, closed 75⅝c. July opened 72⅝c, closed 72⅝c. Sept. opened 71c, closed 71⅛c.
CORN—May opened 24⅛c, closed 24⅛c. July opened 25¼c, closed 25¼c. Sept. opened 26⅝c, closed 26⅛c.
OATS—May opened 17¼c, closed 17⅛c. July opened 18¼c, closed 18c.
PORK—May opened $8.12, closed $8.05. July opened $8.22, closed $8.17.
LARD—May opened $4.10, closed $4.05. July opened $4.20, closed $4.15.
RIBS—May opened $4.22, closed $4.17, July opened $4.32, closed $4.27.
Closing cash markets: Wheat 74¾c, corn 23c, oats, 15⅝c; pork, $7.95; lard, $3.95; ribs, $4.17.

Cincinnati Grain and Stock.

WHEAT—Steady; No. 2 red, 89c.
CORN—Active; No. 2 mixed, 22½c.
OATS—Dull; No. 2 mixed, 18½c.
CATTLE—Steady at $2.50@4.50.
HOGS—Lower at $3.00@3.70.
SHEEP — Strong at $2.50@4.50; lambs steady at $3.50@5.25.

Toledo Grain.

WHEAT—Weak; No. 2 cash, 89¼c.
CORN—Dull; No. 2 mixed, 23c.
OATS—Active; No. 2 mixed, 17½c.

Louisville Live Stock.

CATTLE—Slow at $2.50@4.35.
HOGS—Active at $3.00@3.65.
SHEEP—Firm at $2.25@3.25; lambs higher at $3.00@4.40.

East Liberty.

CATTLE—Steady at $3.60@5.00.
HOGS—Fair at $2.25@3.90.
SHEEP—Steady at $2.60@4.30; lambs higher at $5.00@5.25.

Mother's Friend Allays Nervousness, relieves the Headache, Cramps and Nausea, and so prepares the system that the time of recovery is shortened and many say "stronger after than before confinement." It insures safety to life of both mother and child. All who have used "Mother Friend" say they will never be without it again. No other remedy robs confinement of its pain. Book "TO EXPECTANT MOTHERS" mailed free, containing valuable information and voluntary testimonials. THE BRADFIELD REGULATOR CO., ATLANTA, GA. SOLD BY ALL DRUGGISTS AT $1.00 PER BOTTLE.

Burlington Route

BEST TRAINS —TO— Kansas City, Montana, Colorado, Pacific Coast, Utah, Washington, Omaha, St. Paul, Nebraska, Black Hills, —VIA— St. Louis or Chicago. VESTIBULED TRAINS, SLEEPERS, DINING CARS, CHAIR CARS (SEATS FREE). CONSULT TICKET AGENT, OR F. M. RUGG, TRAV. PASS'R AGENT, ST. LOUIS, MO.

Dr. Miles' Nervine Victorious.

Physical and Mental Exhaustion Gives Way to Vigorous Activity.

REV. W. T. HOUCK, the talented pastor of Grace U. B. church, Carlisle, Penn., writes September 28, 1895: "I always enjoyed good health until in 1892, at which time my duties as a clergyman were of a peculiarly trying nature, subjecting me to several severe nervous shocks which together with overwork and anxiety, impaired my general health and nervous system. Indeed I was in such a condition that the mere sight of a large congregation so wearied me that it would require a day or more for me to recover from the exhaustion. It affords me great pleasure to say that Dr. Miles' Restorative Nervine and Restorative Tonic have done me untold good. I preached three times yesterday and I feel as fresh and vigorous this Monday morning as I ever felt in my life, thanks to your remedies.

Dr. Miles' Nervine Restores Health

Dr. Miles' Remedies are sold by all druggists under a positive guarantee, first bottle benefits or money refunded. Book on Heart and Nerves sent free to all applicants.

DR. MILES MEDICAL CO., Elkhart, Ind.

Louisville Division. Pennsylvania Lines.

Schedule of Passenger Trains—Central Time

Southward.	10	2		4	18	106	104
	PM	AM		PM	AM	PM	AM
Chicago lv.	*9 00				*10 00		
Indianapolis "	*3 40	*8 15		5 00	*3 25	4 00	8 30
Southport "		8 32		5 16		4 17	8 46
Greenwood "		8 38		5 22	s	4 23	8 51
Whiteland "		8 46		5 29		4 32	8 59
Franklin "	4 10	8 55		5 37	3 54	4 41	9 07
Edinburg "	4 23	9 13		5 53	4 07	4 59	9 23
Columbus ar.	4 40	9 30		6 20	4 20	5 20	9 40
Columbus lv.		9 45				5 20	9 40
Elizab'town "		10 03				5 35	9 56
Scipio "		10 18				5 48	10 10
Queensville "		10 25				5 51	10 16
N. Vernon "		10 35				6 02	10 24
Vernon "		10 38				6 05	10 28
N. Madison "		11 20	11			6 45	11 10
Madison ar.		11 35	AM			7 00	11 25
Columbus lv.	4 40	9 25	8 55	6 20	4 25		
Jonesville "			9 12	6 37	s		
Seymour "	5 08	10 10	9 27	6 53	4 51		
Crothersville "	5 29		9 51	7 13	s		
Scottsburg "	5 45	10 38	10 08	7 27	5 22		
Henryville "	6 13		10 28	7 44	s		
Memphis "	6 1[illegible]		10 36	7 50	s		
Sellersburg "	6 21		10 43	8 02	s		
Jeffersonville "	6 38	11 2[illegible]	11 07	8 18	6 08		
New Albany ar.	7 20	12 20	11 10	8 50	6 50		
Louisville ar.	6 40	11 45	11 15	8 2[illegible]	6 16		
	AM	AM	AM	PM	PM	PM	AM

s Stops on Signal. Sunday.

Northward.	17	105	19	7	5	3	101
	AM	PM	AM	PM	PM	PM	PM
Louisville lv.	6 25		*8 30	1 14	4 00	*9 15	
New Albany "	6 00		8 00	1 00	3 30	8 30	
Jeffersonville "	6 33		8 51	2 08	4 20	9 27	
Sellersburg "	6 51			2 26			
Memphis "	7 02		s	2 37			
Henryville "	7 09		s	2 45			
Scottsburg "	7 22		9 29	3 04		10 12	
Crothersville "	7 41			3 19			
Seymour "	8 0[illegible]		9 55	3 40	5 24	10 [illegible]2	
Jonesville "	8 16			3 51			
Columbus ar.	8 35		10 25	4 1[illegible]	5 53	11 15	
Madison lv.	AM	7 00		2 25			6 00
North Madison "		7 20		2 40			6 15
Vernon "		8 00		3 19			7 0[illegible]
North Vernon "		8 05		3 24			7 0[illegible]
Queensville "		8 12		3 32			7 10
Scipio "		8 19		3 38			7 1[illegible]
Elizabethtown "		8 31		3 51			7 3[illegible]
Columbus ar.		8 45		4 05			7 4[illegible]
Columbus lv.		8 50	10 25	4 20	5 53	11 15	7 45
Edinburg "		9 10	10 40	4 37		11 31	8 0[illegible]
Franklin "		9 31	10 56	5 00		11 47	8 1[illegible]
Whiteland "		9 39		5 10			
Greenwood "		9 49	s	5 19			
Southport "		9 54		5 29			
Indianapolis ar.		10 15	11 30	5 50	7 00	12 25	9 00
Chicago ar.			*5 00			*7 15	
		AM	PM	PM	PM	AM	PM

BETWEEN COLUMBUS AND CAMBRIDGE CITY.

107	175	Read Down. / Read Up.	102	176
PM	AM		AM	PM
4 20	6 30	lv. **Columbus** ar.	9 30	6 25
4 35	6 54	Clifford	9 17	5 57
4 40	7 05	St. L. Crossing	9 11	5 46
4 47	7 1[illegible]	Flat Rock	9 04	5 31
4 53	7 28	Lewis Creek	8 58	5 19
5 12	8 40	Shelbyville	8 40	4 30
5 31	9 51	Manilla	8 20	3 35
5 36	10 02	Homer	8 16	3 28
5 52	11 05	Rushville	8 00	3 05
6 12	11 53	Falmouth	7 41	2 20
6 35	12 45	ar. Cambridge City lv.	7 20	1 45
PM	PM		AM	PM

No. 107 connects at Cambridge City for the East.

Dark Faced Type denotes time from 12.00 noon to 12.00 midnight; Light Faced, from 12.00 midnight to 12.00 noon. **Pullman Sleeping Cars** run on **Nos. 18 and 13** between Louisville and Chicago, **Buffet Parlor Cars** on **Nos. 18 and 19** between Chicago and Louisville.

L. F. LOREE, General Manager. E. A. FORD, General Passenger Agent.

11-15-96.-V PITTSBURGH, PENN'A.

For time cards, rates of fare, through ticket baggage checks, and further information regarding the running of trains apply to any Agent of the Pennsylvania Lines.

Evansville & Richmond Railroad

TIME TABLE

In effet December 1st, 1896,

WEST. 71.		EAST, 72.
6:00 a. m.	Westport...	5:00
6:15	Sardinia	3:05
6:40	Elizabetht'n	2 30
8:20	Seymour	1.45 p m.
9:02	Freetown	12:03 p.m
9:18	Kurtz	11:47
10:08	Heltonville	11:00
Arrive 10:33	Bedford, Lv.	10:35
Leave 12:30 p. m.	Bedford, Ar.	7:50
1:50	Indian Sp's	6:25
2:55	Odon	5:30
Arrive 6:00	Elnora	5:00 a.m

H. H. ROSEMAN, G. P. A. Evansville, Ind

B. & O. S. W. Ry. Time Table.

EAST BOUND.

	ARRIVE,	DEPART.
No. 6	4:24 a. m.	4:29 a. m.
No 10	6:23 a. m	6:26 a. m.
No. 4	9:15 a. m.	9:20 a. m.
No. 2	3:15 p. m	3:19 p. m.
No. 8	3:50 p. m.	3.55 p. m.

WEST BOUND

	ARRIVE	DEPART.
No. 5	5:48 a. m	5:53 a. m.
No. 7	10:04 a. m.	10:09 a. m.
No 1	11:33 a. m.	11:37 a. m.
No. 9	8:15 p. m.	8:20 p. m.
No. 3	11:00 p. m.	11:04 p, m
No. 33	6:22 a. m.	6-26 a. m

P., C., C. & St. L. Time Table.

SOUTH BOUND

No. 10	5:08 a. m.
No. 14	9.27 a. m
No. 2	10:[illegible] a. m
No. 18	4:51 p. m.
No. 4	6:53 p. m.

NORTH BOUND

No. 15	8:02 a. m.
No. 19	9:55 a. m.
No. 7	3:40 p. m.
No. 5	5:24 p. m
No. 3	10:42 p. m.

C. C. SAPPINGTON Agent.

Daily Republican.

OFFICIAL PAPER OF SEYMOUR.

JAY C. SMITH, EDW. A. REMY, } Editors and Publishers

WEDNESDAY, MARCH 3, 1897.

TERMS OF SUBSCRIPTION.

DAILY.

One Year	$5.00
Six Months	2.50
Three Months	1.45
One Month	45
One Week	10

WEEKLY.

One Year in Advance	$1.00

Entered at the Seymour, Indiana, Postoffice as Second-class Matter.

The Nicholson "quart shop" bill passed the house with little opposition. The people generally want the bill to become a law.

Canton, Ohio, is a more quiet city than it has been for many months, and Washington City is busier than it has been for four years.

The senate defeated the house bill to restore old law making city officers terms two instead of four years.

The Wair special verdict bill has passed the senate and is now ready for the governor's approval or disapproval. It repeals in part the law of 1895.

A sigh of relief will go up from the people throughout the country when Major McKinley takes the oath of office and becomes the President of the United States.

THE house passed the substitute for Monyham's compulsory education bill yesterday. It provides for twelve weeks schooling each year for children between the ages of eight and fourteen.

The senate has passed the general pharmacy bill. It provides for licensing all druggists and drug clerks and for a state board of pharmacy. The bill is generally believed to be on the right line.

THE cigarettee bill as amended and passed by the senate prohibits the sale of cigarettes to anyone under twenty-one years of age. The house should concur in the amendments and let the bill go to the Governor.

THE bill to raise the state school levy from 11 cents to 16 cents on the $100, which passed the house without debate should receive some serious consideration in the senate. Such an increase is unreasonable and would increase the state tax $675,000 a year.

PRESIDENT PARSONS is wrong in his statement relating to the state normal or else the records as found in the documentary journals are not reliable. It is remarkable that men at the head of our educational institutions so conduct themselves that their actions and even their own reports must be defended.

AFTER a hot fight Senator New's street railroad bill with Senator Hogate's amendment passed the house yesterday. Representative Swope voted against it and Mr. Eichorn who talks so much for the democratic minority stopped talking long enough to get out before his name was called.

BY a combination formed by the men who represent counties in which are located the benevolent, penal and educational institutions the appropriations were increased more than, $15,000 over that provided in the bill prepared by the ways and means committee. Such a combination is wrong. The results of this combine in the house should be promptly rejected by the sentae.

THE senate has an opportunity to amend the appropriation bill in accordanance with the will of the people and the actual needs of the state's intitution. This is not a time for increasing appropriations and the men who are in charge of these institutions and advocating such increases are not loyal to their trusts and should be made to know it.

Free Pills.

Send your address to H. E. Bucklen & Co., Chicago, and get a free sample box of Dr. King's New Life Pills. A trial will convince you of their merits. These pills are easy in action and are particularly effective in the cure of constipation and sick headache. For malaria and liver troubles they have been proved invaluable. They are guaranteed to be perfectly free from every deleterious substance and to be purely vegetable. They do not weaken by their action, but by giving tone to stomach and bowels greatly invigorate the system. Regular size 25c. per box. Sold by W. F. Peter, druggist.

CROTHERSVILLE.

Our sick are reported some better.

Mary House is reported dangerously ill.

We had a chance to scour our skates Sunday last.

Ed Hall was in Seymour one day last week on business.

Henry A. Cobles, of Canea, was seen on our streets one day last week.

Lett Bros. & Co have traded their saw mill and will discontinue the business.

W. G. Paul, of Hayden, visited his son, G. L. Paul, of this place over Sunday.

Water and wind did great damage to fences in the bottoms during our recent freshet.

The protracted meeting at the M. E. church closed Thursday night with eight accessions.

DON'T.

The United States postal department has sent Postmaster Price quite a bunch of circulars reading as follows:

"Don't mail your letter or valuable package without having your own address written or printed upon the upper left hand corner.

"This will insure its return to you if not delivered, and will prevent its being sent to and opened at the Dead Letter office."

The REPUBLICAN will furnish you envelopes with your return notice printed on them cheaper than you buy the envelopes in small quantities. Call at the office and see samples.

o Cure Cold in One Day

Take laxative Bromo uinine Tabletss All druggists refund the money if it fai cure. 25c

Advertised Letters.

The following is the list of letters remaining in the postoffice at this place and if not called for within 14 days will be sent to the dead letter office:

LADIES	GENTS
Slader Miss Nora	Carr Mr Patrick
Meyer Miss Sofa	Harden S B
Miller Miss Lena	Johnston Marion
Peter Mis Julius	James A B
	Keepe James
	Meehan Edward
	Powers John
	Ritehouse Dan
	Sidle August
	Sauter John
	Swand G A T
	Young Geo

GEO. D. PRICE, P. M.

We all know that any tired muscle can be restored by rest Your stomach is a muscle. Dyspepsia is its manner of saying "I am tired. Give me rest." To rest the stomach you must do its work outside of the body.

This is the Shaker's method of curing indigestion, and it success is best attested by the fact that these people are practically free from what it without doubt the most prevalent of all diseases. The Shaker Digestive Cordial not only contains digested food which is promptly absorbed without taxing the tired digestive organs, but it is likewise an aid to the digestion of other foods in the stomach. A 10 cent trial bottle will convince you of its merit and these you can obtain through al druggists.

Laxol is the best medicine for children. Doctors recommend it place of Castor Oil.

I advertise particular things, give prices, take as much pains with my announcements as I do with my stock, and do my heaviest advertising in dull times, because then is when people look most keenly for bargains.—John Wanamaker.

CLEVELAND ILL.

Suffering From a Severe Attack of Rheumatism and Gout.

WASHINGTON, March 3. — President Cleveland has suffered for a week past from rheumatic gout, which has now assumed such proportions that there is some question whether or not he will be able to take part in the inaugural ceremonies at the capitol on March 4, though he is taking special care of himself in order that he may perform his part in the ceremonies. While his condition is not such as to excite any alarm, it is extremely painful.

Weather.

Indiana and Illinois—Rain or snow, clearing; cooler in southern portions.

Ohio—Rain, probably clearing.

Ancient London Is Going Fast.

Fleet street and the Strand, as Dr. Johnson knew those thoroughfares, will soon be reckoned among the things of the past. At the Ludgate circus end of Fleet street the houses are in the course of rebuilding. The corner of Wellington street is also in the hands of the builders, to say nothing of the demolition occasioned and proposed in connection with the Hotel Cecil and the operations at the corner of Adam street. The two ancient dwellings and business premises opposite the law courts are now tenantless and in a short time will be swept away.

The only buildings associated with the name of Dr. Johnson which are likely to survive the requirements of the age are St. Clement Dane's church and the entrances to the temple. Temple Bar is almost forgotten, but Goldsmith's jeu d'esprit when near the Bar will probably be remembered after the griffin, with "his hideous limbs and his jaws all agape."—London News.

CASTORIA.

The fac-simile signature of Chas. H. Fletcher is on every wrapper.

HESITATE NO LONGER.

Modesty in women is natural. It is one of women's chief charms.

No one cares for one who really lacks this essential to womanliness.

Women have suffered fearfully because of over-sensitiveness in this direction. They couldn't say to the physician what they ought to say to someone. Mrs. Pinkham has received the confidence of thousands. Women open their hearts to her. She understands their suffering, and has the power to relieve and cure.

In nearly all cases the source of women's suffering is in the womb. In many cases the male physician does not understand the case and treats the patient for consumption—indigestion—anything but the right thing.

It is under such circumstances that thousands of women have turned to Mrs. Pinkham, at Lynn, Mass., and opened their heart and lives—woman to woman—and received her help.

You ask how she can tell if the doctor cannot? Because no man living ever treated so many cases and possesses such vast experience.

Displacement, inflammation, torpid action, stagnation, sends to all parts of the body the pains that crush you.

Lydia E. Pinkham's "Vegetable Compound" is the sure cure for this trouble. For twenty years it has done its grand work and cured thousands.

OUTWITTING AN EDITOR.

An Exciting Political Scheme In Which McCullagh Figured.

When David R. Francis was a candidate for governor of Missouri, his friends succeeded in using The Globe-Democrat to further his chances of election. Editor McCullagh had turned on "Our Dave," as Mr. Francis is known in St. Louis, with his short paragraphs with telling effect, and Francis' friends got together and concocted a scheme to offset the editorial work of the paper. They wrote out a display advertisement, and at a late hour of the Saturday morning immediately preceding the election of 1888 took it to the counting room of The Globe-Democrat. The clerk on duty gave the copy a casual looking over and without a word accepted it. It occupied a full page, and at length and in glowing terms set forth the "great business capacity and eminent qualifications of Mr. Francis to occupy the gubernatorial chair of Missouri."

That advertisement caused the biggest row ever witnessed in a newspaper office in St. Louis. When Editor McCullagh found what had been done, he raged and stormed for a week. The fast mail had distributed the paper all over Missouri before McCullagh had his attention called to it. He left his quarters at the Southern hotel on a trot. Reaching the corner of Fourth and Pine streets, he found the streets and the office of The Globe-Democrat jammed with people, who were clamoring to stop their subscriptions. McCullagh had filled a column on the editorial page with "squibs" strongly opposing Francis and advocating the Republican nominee, but the big display of Francis' friends was the first thing seen on opening the paper.

Mr. McCullagh at once issued an extra, in which he deprecated the oversight by which the advertisement had found its way into the paper, but it was some time before The Globe-Democrat office recovered its equilibrium.—St. Louis Letter in Chicago Record.

What Manhattan Island Was.

Never say Manhattan Island when you mean the island of Manhattan. The briefer term was properly applied in such a way that now it cannot be applied at all. The place that bore it is no longer discernible. Manhattan Island was a knoll about an acre in extent which lay near Corlears Hook, surrounded by marshes and partly submerged by high tides. Later on it became the center of a place which did us noble service, but again has been obliterated, save for the lingering nickname of Drydock Village. Here were built most of our ships in the days when no one could build them quite as well as we.—Mrs. Schuyler Van Rensselaer in Century.

A Secondary Matter.

Mistress—Johanna, you haven't cooked anything today, and it's my birthday too.

Cook—Excuse me, I haven't quite finished my poem to you yet, missus.—Household Words.

Astrology was the invention of Chaldean and Egyptian priests. There is reason to believe that astrology was practiced in connection with astronomy in Chaldea and the valley of the Nile between 4000 and 5000 years B. C.

The slippery elm contains in its inner bark a great quantity of mucilage, which gives it its peculiar property and name.

The voyage between New York and Christiania is 3,800 knots in length.

When bilious or costive, eat a Cascaret, candy cathartic, cure guaranteed 10c., 25c.

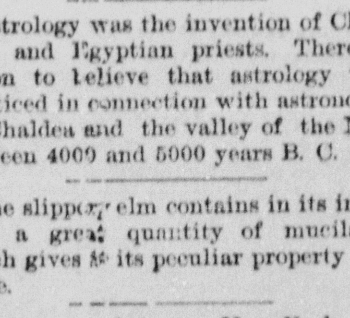

ELY'S CREAM BALM is a positive cure. Apply into the nostrils. It is quickly absorbed. 50 cents at Druggists or by mail; samples 10c. by mail. ELY BROTHERS, 56 Warren St., New York City.

RUSHING THE WORK

Indiana Lawmakers Pass Numerous Measures of Importance.

ANTIQUARTSHOP BILL PASSED.

Building and Loan, Labor Arbitration and Special Verdict Bills Get Through the Senate—Jones' Colored School Measures Receives Favorable Consideration by the House—Other Minor Legislation.

INDIANAPOLIS, March 3.—Numerous important measures were handled by both houses of the legislature Tuesday. The senate enacted the following important measures into laws, having already passed the house: Labor arbitration bill; special verdict bill; anticigarette bill; building and loan bill; general pharmacy bill. It also passed a number of minor house bills and defeated the house measure to reduce the terms of city officers to two years.

The house passed the antiquart shop bill and the general medical bill, both originating in the house. It passed the Indianapolis street railroad bills and Jones colored school bill and a number of bills asked for by the miners of the state. It also passed the following measures: Providing for the formation of farmers' mutual live stock insurance companies; licensing of mine bosses, hoisters and engineers; fixing Jan. 1 as the time for county treasurers to take their office; requiring a rigid system of disinfection of cars and stockyards; enabling the city of Hammond to condemn land for harbor purposes and to issue bonds to supplement the work of the government in converting Wolf lake into a harbor.

The house Tuesday night passed a compulsory educational bill under suspension of the rules and without discussion. It provides for 12 weeks of schooling each year for children from 8 to 14 years old.

The voting machine received official recognition when the house passed the bill permitting election commissioners to use the machines at their discretions in the various counties.

Antiquartshop Bill.

INDIANAPOLIS, March 3.—The Nicholson antiquartshop bill passed the house Tuesday. When the name of Mr. Hart was reached he called up this bill which has had such a hard time of getting out of committee and through the second reading stage. Mr. Nicholson spoke briefly for the bill. Mr. Hicks spoke very briefly against the bill, declaring that it would result in prohibition, and he was against prohibition. Mr. Willoughby argued more at length against the bill. The real theory of the opponents of the bill is that the quartshop is so much worse than the saloon that the people of a community, after once remonstrating saloons out of existence and enduring quartshops for a year, will permit the saloons to come back. Mr. Haifley spoke for the bill, East spoke against it, Mr. Shideler spoke for it, Mr. Jones spoke against it and afterward voted for it, and Messrs. Berry, Hart and Butler spoke in favor of it. A rollcall was taken, passing the measure by the heavy vote of 74 to 16.

Colored Schools.

INDIANAPOLIS, March 3.—The colored school bill which caused so much excitement in the house a couple of weeks ago, was called up on third reading by its author in the house Tuesday. As the bill came out of the long struggle to amend it, it does not abolish colored schools, but provides that colored children shall not be sent past a school within in their district to one outside of it to go to school and prevents the hardships that some colored children have had to undergo in attending school away in another section of the city. The bill was passed by a vote of 65 to 20.

GENERAL STATE NOTES.

Ohio Rising and Water as High as In 1884 Is Expected.

EVANSVILLE, Ind., March 3. — The heavy rains of the past 24 hours have given cause for fear of a flood equal to that of 1884. The river is 44 feet now and slowly rising. The water is seeping into the powerhouse of the electric road and a few inches more will stop the running of cars. All streams in this vicinity are overflowing and farmers in the lowlands have been compelled to leave their homes.

Tooth From Indiana Gold.

SCOTTSBURG, Ind., March 3. — Mrs. Alice Jones of this county is having a solid gold tooth made from that metal taken from Scott county soil by panwashing process.

Wilson Goes North.

INDIANAPOLIS, March 3.—James B. Wilson, editor of The People, was taken to the prison north yesterday to serve two years for sending obscene matter through the mails.

New Barmill.

ELWOOD, Ind., March 3.—The tinplate company has begun the erection of a barmill, to cost $100,000. All of the contracts have been let. It will be in operation by July 1, with 500 hands.

Died From a Gunshot Wound.

CLAY CITY, Ind., March 3.—William Rader, a prominent young man here, died yesterday of a gunshot wound accidentally received a few days ago while hunting.

Clergymen's National Conference.

LAPORTE, Ind., March 3.—The Association of Methodist Clergymen of the United States will hold a conference here June 15, continuing 10 days.

Changed Editors.

MUNCIE, Ind., March 3.—Charles H. Bunday has succeeded C. F. W. Neely as managing editor of The Morning News.

Windowglass Works Will Not Close.

ANDERSON, Ind., March 3.—Vice President Van Deventer says the windowglass plant will not close, but will run until July 1.

The Fact That Doctors

Frequently advise change of air and climate to those suffering from catarrh is proof that catarrh is a local and climatic disease. Therefore, unless you can leave home and business, you should use Ely's Cream Balm. Applied directly to the seat of the disease, it effects instant relief and a satisfactory cure after short continuance. No mercury nor injurious drug is contained in the Balm.

HEADACHE cured in 20 minutes by Dr. Miles' Pain Pills. "One cent a dose." At druggists.

OUR BARGAIN COLUMNS.

NOTICE.

We have moved our Millinery Store to No. 7 North Chestnut street, 1 door south of the Racket Store and welcome all the trane to call, see our display of hats, etc., which we will offer at a special price.

Hodapp & Wiethoff,

If You can't think what to buy for Christmas, let us show you a BED ROOM SUIT German beveled plate glass. Hand carved. Solid oak, Three pieces for 15 DOLLARS

The Seymour Furniture Co., South Chestnut Street.

Sanitary Plumbing

In all its branches. Gas and steam fitting a specialty. Satisfaction guaranteed at lowest prices. **Repairing.**

WILLARD C. BEVINS, No. 17 South Chestnut Street,

Canned Goods And MAPLE SYRUP a Specialty —AT— The Model Grocery,

'Phone 28 CHAS. ABLE.

Crabb's Cash Prices.

XXX flour 40 cents a sack.
3 bars Brown soap for 10 cents.
3 bars Star soap for 10 cents.
2 bars Kyana soap for 5 cents.
23 pounds N. O. granulated sugar for $1.00

No. 118 South Chestnut Street.

The Grocery Stock Of W. H. Seulke is always fresh and as cheap as any house in the city. It is impossible to put all prices in the paper, but give me a call and be satisfied. The stock is clean and full and best of everything. Corner Chestnut and Brown streets, Seymour, Ind.

W. H. SEULKE,

Cut Roses Of the choicest varieties. Carnations and beautiful violets at reasonable prices. Wedding and funeral designs a specialty.

MESEKE & SCHMIDHAUSER, THE FLORIST

No. 117 South Chestnut St.

ROCK Bottom Prices on my large and selected stock of rocking chairs. Novelties of all kinds in household furniture.

C. H. HUSTEDT, East Second Street.

Hoadley's Specials.

XXXX Coffee	14c per pound
Ginger Snaps	5c. per pound
Dried Apples	3 pound for 10c
Choice Dry Peaches	2 pounds for 15c

W. E. HOADLEY, No. 220 South Chestnut Street.

L. F. MILLER & CO. Have For Sale

Dress Goods Remnants cheap.

All Wool Fancy Flannel, per yard	20c
Shawl Fascinators	20c
Feather Boas	50c

See Our Cheap Counter

On Underwear and Hosiery. Also Reduction in Tin and Graniteware.

H. M. SCHWING'S Racket Store.

DON'T READ This whole paper for special prices in groceries but remember I will give you special prices on everything in my line for cash.

FRANK HEUSER, THE GROCER.

DRESS Suits and all Tailor Made Goods at Specially Low Prices for the next few days.

W. A. Krause, THE TAILOR.

The Model Millinery parlors will sell you fine stylish up-to-date trimmed millinery, for one week —AT— YOUR OWN PRICES. TRY US.

SWEANY & SEAMAN.

All Kinds of Cheap Candies, Nuts, Fruits, Cigars and Tobaccos at a BARGAIN.

F. H. GATES

BEST Stock. Workmanship. Prices. On all JOB WORK at the SEYMOUR REPUBLICAN.

OUR SHOOTING Gallery. Open Day and Night. Drop in and try your Skill.

Guns, Amunition, Game of all Kin[illegible].

W. A. Carter & Son.

CANDY CATHARTIC Cascarets CURE CONSTIPATION

REGULATE THE LIVER

10¢ 25¢ 50¢ ALL DRUGGISTS

ABSOLUTELY GUARANTEED to cure any case of constipation. Cascarets are the Ideal Laxative, never grip or gripe, but cause easy natural results. Sample and booklet free. Ad. STERLING REMEDY CO., Chicago, Montreal, Can., or New York. 211.

BABY CARRIAGES!

A Complete Line

Of The Latest Styles

To Be Sold at a Bargain.

F. O. COX. No, 20, West Second St

Agency of **C. A. Saltmarsh,** Real Estate, Loan and Insurance.

Money Loaned at 6 to 8 per cent. on Gilt Edged First Mortgage. Want $1,000,000, from $100 up, to invest at 9 per cent., safe and permanent investment without tax. Large List of Fine Property for Sale or Exchange. Write for List. Five Strong Fire Companies, and the Travelers Life and Accident Insurance Co., of Hartford, Conn. Best Policy Contracts ever written and guaranteed. Call or write. P. O. Building, Seymour, Ind.

Excursion to Cincinnati.

Sunday, March 7th, 1897, via B. & O S. W. Ry., from Vincennes Washington, Bedford, Seymour and intermediate stations, at the usual popular rates. For time of train and further information, see small bills or consult agents B. & O S. W. Ry.

For Sale.

80 and 50 acre farms. Good sand land, one mile from city.

d5tf J. A. WEAVER.

Money to Loan and 63 acre farm for sale. J. BALSLEY.

NEURALGIA cured by Dr. Miles' PAIN PILLS. "One cent a dose." At all druggists.

CASTORIA

For Infants and Children

The fac-simile signature of Chas. H. Fletcher is on every wrapper.

Wright's Celery Tea cures constipation, sick headaches 25c at druggists.

Money to Loan.

In all sums from $100 and up I have several farms to trade for city property.

f15 ml F. H. TORMOHLEN, Agent.

Low Rates to the West and South.

Via B. & O. S. W. Ry. March 1, 2, 15 and 16 for homeseekers' to points in Alabama, Arizona, Colorado, Florida, Georgia, Indian Territory, Iowa, Kansas, Kentucky, Louisiana, Minnesota Mississippi, Missouri, Nebraska, New Mexico, Oklahoma, the Carolinas, the Dakotas, Utah, Virginia, Wisconsin Wyoming, Tennessee, Texas, etc. The limit and stop-over priveleges will permit thorough inspection of the country.

For tickets and further information call on agents B. & O. S. W. Ry.

Insure your business and other property in the Ohio Farmers Insurance Co. It is a strong, reliable, safe company. Cash assets over $1,000,000. C. A. DAY, Ag't, Pfaffenberger Block.

Use Dr. Miles' NERVE PLASTERS for SPINAL WEAKNESS. All druggists sell them.

"Pure and Sure."

Cleveland's BAKING POWDER

Used by American housewives for 25 years.

Cleveland's BAKING POWDER

Its composition is stated on every can.

Cleveland's BAKING POWDER

It does the work just right every time.

Cleveland's BAKING POWDER

Strongest of all pure cream of tartar powders, as shown by Government reports.

DAILY REPUBLICAN

For Sale.—Good hard coal base burner. Inquire at this office.

Boarders and roomers wanted in private family. 410 N. Walnut street. Enquire here. i279t

J. E. McKinney, H. C. Bergdoll and J. B. Shepard went Tuesday morning to Langdon bottom to kill ducks. Marshal Abe Thicksten says they returned last evening with their guns not even having the scent of ducks about them. Some consider these men crack shots and it may be there was not a duck in sight. Mr. Thicksten pronounces them fine sportsmen.

The B. & O. excursion next Sunday will be at the popular price of 75 cents from Seymour to Cincinnatti and return. d5t

Have Had Enough.

Riley J. Maynard and family, of Kurtz, who went some time ago to Calhoun, Mo, to reside. Finding nothing to do and people barely able to keep soul and body together they came here and left this morning for their old home where peace and plenty abound. Welcome back, Bro. Maynard and family.

MARRIED.

William Helt, of Stout's Mill, and Miss Lida Grow, of near Scipio, were united in marriage, Sunday evening, February 28, 1897, at her home. The bride is well known here and for five years resided with Mrs. Henry Feadler. She is an esteemed young lady. May their wedded life be pleasant.

CASTORIA.

The fac-simile signature of Chas. H. Fletcher is on every wrapper.

Men's Black Suits.

ALWAYS FASHIONABLE.

SPRING 1897.

WE SHOW 43 STYLES

Round or Square Cut Sacks, Cutaway Frocks, Etc.

All Wool Suits at

$3.90, $4.95, $6.00, $8.00, $9.98, $12.00, $13.50, $15.00, $18.00.

We Make a Specialty of Silk Lined Suits for Wedding Outfits.

POSITIVE GUARANTEE WITH EVERY SUIT.

THE HUB, Leading Outfitters.

RAILROAD RUMBLINGS.

Ten big freight trains passed over the B. & O. here last night.

C. J. Voss is well pleased with his position in the B. & O. freight office at night.

Route agent J. M Langworthy, of the U. S. express, was here today on business with C. C. Frey.

To Cure a Cold in One Day

Take laxative Bromo Quinine Tablets. All druggists refund the money if it fail cure 25c.

Wheat is worth eighty cents and corn bring eighteen cents here today.

Isaac Laraway, a former citizen of this county, but for many years residing in Iowa, came here last night to spend the balance of his useful life.

E. S. Dean & Co court the fullest investigation from all who have money to invest in either large are small amounts Detroit, Mich, News, Sep. 8. 26dawlw

Garden seed, all kinds, in pkgs. and bulk at
d&w SCHWING'S RACKET STORE.

Best Daviess county coal $2.25 per ton. M. W. SHIELDS,
m3d4t Two door east of postoffice.

AFFLICTED.

George Able is no better.

Aaron Greule is still very feeble.

Mrs. John C. Willman is not so well to-day.

Mrs. Rose Jerrell continues to improve.

Al Cole, of White Creek, is very low with consumption.

Elisha Sewell, Jr, of Honeytown, is seriously ill with carbuncles.

Mrs. W. W. Har.is is recovering from a six weeks attack of the grip.

George Schafer had a finger mashed while switching in the yard last night.

Charles Strausberger, of Redding township, is confined to his bed with eye trouble.

Mortimore C. Hamilton, of Hamilton townsihp, and who has seriously sick for some time was taken much worse yesterday.

The seventeen year old son of W. R. Barnett, of Kossuth, who had his skull fractured by being thrown from a horse is in a critical condition.

Leroy Hamilton, born and raised in Hamilton township, and who went to near Paragould, Ark., some time ago with his family, is lying at the point of death.

Sheriff Bruce Garriott, of Washington conuty, took Mrs. Mary C. Tippin, aged twenty-two years, of near Sparksville, to the insane hospital last night at Indianapolis. Her condition is not serious.

PERSONALS.

Mrs. M. R. Fall returned last night to North Vernon.

Miss Daisy Keller is visiting at Seymour.—Columbus Republican.

C. K. Russell and wife, of Akron, O., are the guests of Seymour friends.

R D. Enger and wife, of Logansport, came here this morning to visit friends in Vernon township.

Mrs. A. N. Finch returned last night to Richmond from a visit to her niece Mrs. Charles E. Miles.

Ed. Brand and his mother came home Tuesday from Cincinnati where they attended the funeral of Mrs. Koehnkin.

C. W. Hert, Charles B. Blohr, of Cincinnati, A. S. Hewitt, of Dayton, O, and L. P. Arbuckle, of Sardinia, were in the city last night.

Rev. John A. Swift and wife returned last night to Laurel from attending the funeral of her brother Clinton F. Weathers.

J. H. Matlock, of Brownstown, returned last night to Wabash accompanied by his wife. He will move his family to Wabash as soon as the weather settles.

Mrs. P. P. Overman, of Leota, after a pleasant visit to J. M. Sutton and family went last night to spend some time with her daughter, Mrs. Dr. Collins and family.

To End His Troubles.

After deliberating for sometime on the troubles of this life Esquire Lee, of near Jersey, just over the line in Scott county, concluded yesterday to end his troubles in the raging waters of the Muscattatuck. He asked Johnson Perry to accompany him io the water's edge. He told his neighbor his purpose and plunged into the chilly waters. He sank between the surface only for a moment. Then he swam down the stream for 250 yards with little effort. He struck a shallow place and waded to the shore, giving up the matter of drowning at least for the time being. He remarked that he found the water too shallow to suit him.

Lowest Prices on

Horse brushes, Paint brushes, Tooth brushes, White wash brushes, Cloth brushes, Scrub brushes, Hair brushes, Lather brushes, Curry combs, &c. at
d&w SCHWING'S RACKET STORE.

Choice apples, honey, kraut, cranberries, Hancock's.

The several township trustees are at Brownstown to-day to make their reports to the county commissioners concerning the orders their have issued for the relief of the poor.

Just try a 10c box of Cascarets, the finest live and bowel regulator eve made.

Wanted.—Middle aged lady to keep house for myself and two children. Apply cor. Tipton and Poplar Sts.
m3 3

Bible Institute.

Rev. S. H. Huffman will conduct a Sunday school institute at the Baptist church beginning Thursday, March 4 at 2:30 p. m. The other services will be at 7:30 and on Friday at 9;30 and 7:30. Bring your bible and note book. Subject "The How and What of Sabbath School Work." All are most cordially invited. J. W. CLEVENGER.

"A Texas Steer."

Manager Cox next brings to the Opera House Chas. H. Hoyt's ever welcome satire on present day politics "A Texas Steer." This play is in the characteristically whimsical mood of Mr. Hoyt. He gives us a glimpse of the manner of our national capital, and sets before us in bold relief the deplorable fate that dogs the seeker for petty political office. In writing this comédy, Mr. Hoyt had in mind sometaing other than the superficial aspects of human folly that invited our smiles and he has strikingly enforced the lesson that laughter and tears are closely related. Hoyt is nothing if not entertaining, but there are those who insist that much of his best work is found in this great political satire. At Opera House Monday night March 8.

Awarded
Highest Honors—World's Fair.
DR. PRICE'S CREAM BAKING POWDER
MOST PERFECT MADE.
A pure Grape Cream of Tartar Powder. Free from Ammonia, Alum or any other adulterant.
40 Years the Standard

In Memoriam.

HALL OF SEYMOUR LODGE No. 204
I. O. O. F.

SEYMOUR, IND., Mch 3, 1897.

He, who in the hour of trials and bereavements, hath the balm to give peace to troubled souls, and to bring cheer and comfort to the despondent, hath also power to take from us that he hath given. 'Twas He, who in His infinite wisdom removed from this Temporary to his Eternal Home, our brother Clinton F Weathers, who departed this life on the 23d day of February, 1897: Therefore be it

RESOLVED, That in the death of Brother Weathers, this lodge has lost a worthy and estimable member, the community has lost a good and enterprising citizen, and the bereaved family has lost an affectionate husband, a loving father, a dutiful son and a sympathizing brother. Also be it further

RESOLVED, That this lodge extends to the heart broken wife and mourning relatives and friends, our most hearty sympathy in this, their time of sorrow and bereavement, and that these resolutions be spread upon the records of this lodge, and published, and also that the wife and family of our deceased brother be furnished with a copy of same.

J. T. ARBUCKLE,
H. C. MONTGOMERY,
GEO. F. BECKMAN,
Committee.

Dangers of the Grip.

The greatest danger from lagrippe is of its resulting in pneumonia. If reasonable care is used, however, and Chamberlain's Cough Remedy taken, all danger will be avoided. Among the tens of thousands who have used this remedy for la grippe, we have yet to learn of a single case having resulted in pneumonia which shows conclusively that this remedy is a certain preventive of that dread disease. It will effect a permanent cure in less time than any other treatment. The 25 and 50 cent sizes for sale by C. W. Milhous, druggist.

BUSINESS NOTES.

T. J. Hobber, of New Albany, is in the city on business.

Jerry Anderson went last night to to Louisville on business.

C. H. Bennett came up last evening from Washington on business.

L. C. Wallick, proprietor of the New Lynn hotel, went to Louisville to day on business.

Peter Platter went this morning to Indianapolis to attend the convention of photographers.

George A. Bennett and Charles O. Enochs, of near Honeytown, were in the city last evening on business.

J. Bellow and Nathan Hamilton, of Aurora, are here and will do a big lot of fence painting as soon as the weather will permit.

Thomas Callahan and family, who have resided for some time in Holdenburg, Kansas, were there just long enough to learn it was the country for them and they moved last evening to Sardina.

Heavy tin gallon coffee pot 15c
Shoe brush 5c at
d&w SCHWING'S RACKET STORE.

Notice of Stockholders' Meeting.

Notice is hereby given that there will be a meeting of the stock holders of the Home Furniture Co. of Seymour, Ind, Jackson county, at the Armory Hall, K o' P. Building, March 13, 1897, for the transaction of important business.

GEO. F. BECKMAN, Secy. and Treas.
GEO. SCAAFER president.
dw&s

From Cripple Creek.

After the big fire in Cripple Creek, I took a very severe cold and tried many remedies without help, the cold only becoming more settled. After using three small bottles of Chamberlain's Cough Remedy, both the cough and cold left me, and in this high altitude it takes a meritorious cough remedy to do any good.—G B. Henderson, editor Daily Advertiser. For sale by C. W. Milhous, druggist.

DIED.

A old man named Byarly died at 2 o'clock Wednesday morning at the home of Mrs. Carrie Orrill with erysipelas and infirmity aged some sixty-five ears. He was a poor man and had no one to look after his wellfare. For some time he was an employe of the Hub snd Spoke Factory.

Justice A. J. Thurston has a telegram from Puxico, Mo., stating that his grandson, John Dallas Wallace, died at 7 o'clock, Wednesday morning, March 3, 1897, with pneumonia, aged some nineteen years. A brother of the deceased died recently.

Dr. James M. Shields has a telegram from Frankfort, Ind., stating that his brother, Jesse, died Wednesday morning, March 3, 1897, at the home of his parents there, with consumption, aged thirty-one years.

Paint! Paint! Paint!

The Season is now drawing near when most people will make improvements upon their property. In no more substantial way can your buildings be improved than by preserving them with a coat or two of good paint. We have sold

Chas. Moser & Co's. Paints

For more than twenty years, and they never fail to give satisfaction. Linseed oil is cheaper than ever before. Call and get prices.

W. F. PETER,
Successor to J. H. Andrews & Co.

HIGH CLASS MERCHANT TAILORING.

New Spring Goods now in. Largest Stock of Woolens in Seymour from which to select your Spring or Summer Suit, or a Spring Overcoat.

Suits from $13.00 up.
Pants from $3.75 up.

Call Early and Make Your Selection. Satisfa tion Guaranteed

W. A. KRAUSE, Merchant Tailor.
SOUTH CHESTNUT STREET, SEYMOUR, IND.

BROWNSTOWN.

Brodhecker & Vance have removed their stock of hardware into the new Fassold block.

C. H. Benton is opening a new grocery store in the north room of Vermilya's business house.

Mrs. Henry Trap, living south of Brownstown received a stroke of paralysis and remains in a critical condition.

John B. Burrell has moved his stock of drugs from the Ætna house corner into one of the new rooms of the Masonic Hall.

Ralph Applewhite, Jr., returned from Hanover college Saturday to spend a day or two with his sister, Phena, before she starts on an extended visit to her aunt, Mrs. May Steele, in Colorado.

Commissioner's court convened in regular session Monday morning. A petition for eighteen miles of gravel roads in Owen township was filed and Geo. W. Zollman, of Carr, and William Winkler, of Saltcreek townships, were appointed viewers and Geo. Slagle engineer. Also a petition for 6 miles of gravel roads in Brownstown township. Viewers not yet appointed.

Thousands suffer from Catarrh or cold in the head and have never tried the popular remedy. There is no longer any excuse, as a 10 cent trial size of Ely's Cream Balm can be had of your druggist or we mail it for 10 cents Full size 50 cents.

ELY BROS, 56 Warren St, N. Y. City.

A friend advised me to try Ely's Cream Balm and after using it six weeks I believe myself cured of catarrh. It is a most valuable remedy.—Joseph Stewart, 624 Grand avenue Brooklyn, N. Y.

The firm of E. S. Dean & Co is spoken highly of by their many customers in every part of the country.—From the Chicago Journal, September 4 1896. f26d&w1w

Rheumatism Quickly Cured.

After having been confined to the house for eleven days and paying out $25, in doctor bills without benefit, Mr. Frank Dolson of Sault Ste. Maria, Mich, was cured by one bottle of Chamberlain's Pain Balm costing 25 cents and has not since been troubled with the complaint. For sale by C, W. Milhous

Dean & Co. furnish proof of their ability and success in shape of unprecedented profits earned for and divided among ther many customers.—Indianapolis, Ind, Sentinel, Sept. 9. 29d&w1w

For Sale.

Pure bred barred Plymouth Rock eggs. T. A. REED.
East 4th street, Seymour, Ind.
f24 wed&w4w

FREETOWN.

Mat Kerner has moved to town.

Ross McElfresh has gone west in search of work.

Issaac Smith is in Indianapolis this week on business.

Stella Wheeler will commence a spring term of school here March 8.

Jesse Lucas and wife visited relatives at Westport, several days last week.

Jas. Hunsucker has rented Dr. Chu'tis farm and will move this week.

Dayton Hinkle goes to Columbus, Indiana where he has a position with Reeves & Co.

Mike Motsinger had his hand badly torn by coming in contact with a circular saw while in motion.

A Pentecost revival in progress at Hobson is drawing large crowds from the surrounding country.

The election last Saturday resulted in favor of building seventeen miles of free gravel roads in Salt Creek township.

Your Boy Won't Live a Month.

So Mr. Gillman Brown, of 34 Mill St., South Gardner, Mass., was told by the doctors. His son had lung trouble, following typhoid malaria, and he spent three hundred and twenty five dollars, with doctors, who finally give him up, saying: "Your boy won't live a month." He tried Dr. King's New Discovery and a few bottles restored him to health and enabled him to go work a perfectly well man. He says he owes his present good health to use of Dr. King's New Discovery, and knows it to be the best in the world for lung trouble. Trial bottles free at W. F. Peter & Co.'s drugstore.

OLDTOWN

H. H. Prince went to Salem, Thursday.

Jalen Poor went to Bedford last week.

J. C. Prince went to Crothersville Monday.

Rev. Heninger filled his regular appointment Sunday.

The schools will close Thursday an entertainment will be given.

Miss Alma Chapple, of Crothersville, called at this place Monday.

J. W. Cunningham lost quite a lot of lumber during the high water.

Two missionary ladies just from India gave a lecture at the M. E. church Monday night.

Everybody Says So.

Cascarets Candy Cathartic, the most wonderful medical discovery of the age, pleasant and refreshing to the taste, act gently and positively on kidneys, liver and bowels, cleansing the entire system, dispel colds, cure headache, fever, habitual constipation and biliousness. Please buy and try a box of C. C. C. to-day; 10, 25, 50 cents. Sold and guaranteed to cure by all druggists.

Here is Something You Are Looking For !

McKays' Common Sense Combination Waist and Hose Supporter for

BOYS.

PLACES THE WEIGHT OF CLOTHING INCLUDING HOSE ON SHOULDERS.

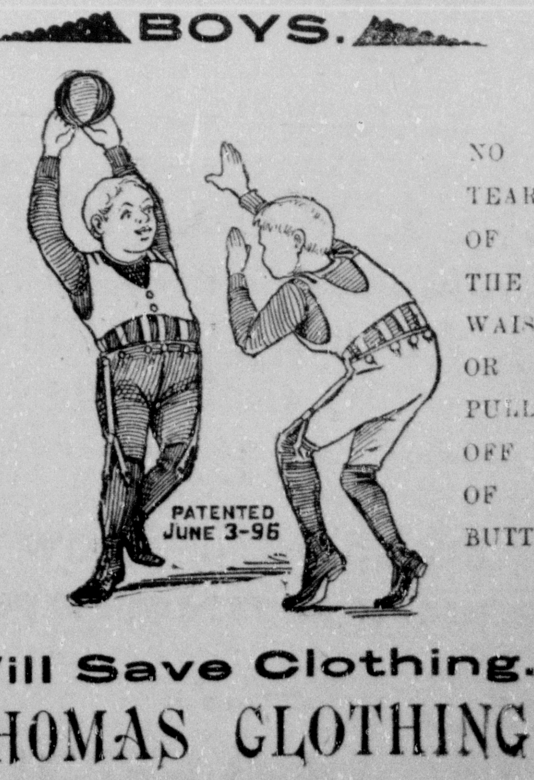

NO TEARING OF THE WAIST OR PULLING OFF OF BUTTONS.

Will Save Clothing.

THE THOMAS CLOTHING CO.

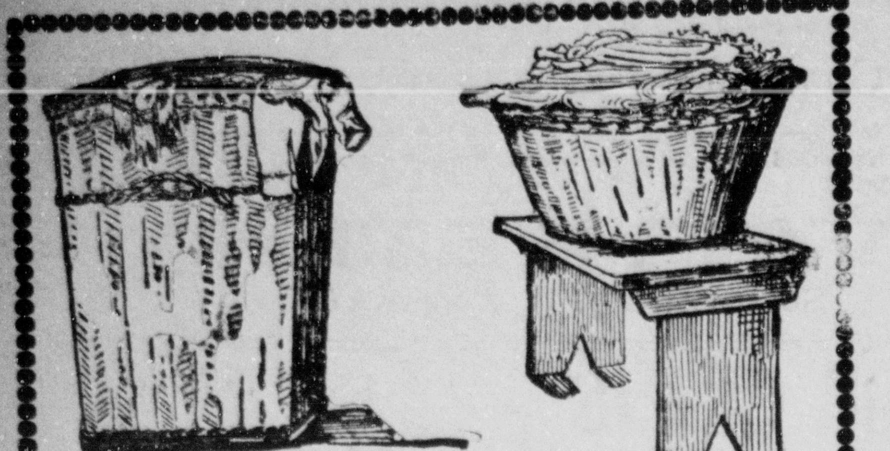

These Two Baskets

are several days apart. To shorten the time and lighten the journey between, is to bless womankind who are all looking for the best bridge over; and this is the mission of Santa Claus Soap. It has long been used by thousands of thoughtful women who believe in saving themselves unnecessary labor.

SANTA CLAUS SOAP

is made to wash with, and it washes just right. It foams readily, rinses easily, cleans perfectly. Snowy, sweet and uninjured clothes follow in the train of SANTA CLAUS. We ask for it an introduction next Monday morning. Sold everywhere.

MADE ONLY BY
THE N. K. FAIRBANK COMPANY, Chicago.

Always Progressive and Up-to-Date

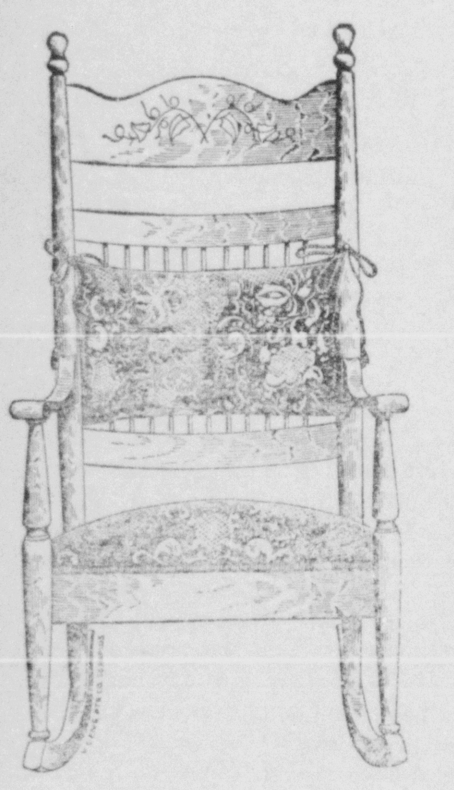

Our offerings from now on for the season in the line of all kinds of furniture will be at the most remarkably low prices you ever saw Great reduction in prices and the best quality of goods will be offered in order to reduce our well asserted stock Come and learn our prices before purchasing elsewhere.

Seymour Furniture Co.

121 ane 123 South Chestnut Sreet

NO RISK. NEVER HAD A LOSS.

Stop at Nothing!

TO GET

FACTS!

That is What We Want! Investigate

Our System of Safe Speculation.

Invest your money in Amounts of $20 up and draw out every second week if you wish. Your earnings will amount to 300 to 400 per cent annually. $100 invested should earn you $1.00 a day.

THE E. S. DEAN & CO.,
Bankers and Brokers, New York
CAPITAL $1,000,000. FULL PAID.

Don't doubt the principle of co-operation. Call on
GEO. S. CLARK, Agent, Seymour, Ind.

Get our last annual statement.

Don't You Know

You will Save Money if You Don't Buy Anything in

Jewelry, Watches, Clocks, Silverware and Optical Goods

Till you have looked through our immense stock. You can try it and see.

No Trouble to Show Goods!

ENGRAVING FREE.

Have your eyes tested free and scientifically fitted.

Don't Fo-get the Place.

S. V. HARDING

110 West Second Street.

In Memoriam.

Brother A. B. Cross was born April 5, 1872. Died Feb, 21, 1897. Became a member of Houston Lodge, No. 387, K. of P, of Grand Domain of Indiana. December 8, 1894, elected prelate at the following election; chosen vice chancellor in June, 1895, also at the June election 1896.

WHEREAS, Our brother being now enrolled on the roster of the High Celestial Lodge, we as brother Knights, bow in humble submission to the call from Him whose will is law, "Come Up Higher," and publish this testimonial to his memory. As a member and officer, he was energetic and useful; as a son, he was a model and dutiful young man; as a christian, he endeavored to follow in the wake of the lowly Nazarene.

RESOLVED, That we extend to the father, mother, brother and sisters our sincere condolence in the loss of their companion; that our charter be draped in mourning for thirty days; that we ever remember that "The young may die." "It is not all of life to live nor all of death to die." "Life is ever lord of death." That this testimonial be spread upon the records, be furnished the family and be published in the Indiana Pythian and the local papers.

Fraternally
ELMER CUMMINGR,
JOHN W. ANTHOMY,
MARTIN B. HENRY,
Houston, Ind., Feb. 27. Committee.

To Cure a Cold in One Day

Take laxative Bromo Quinine Tablets All druggists refund the money if it fails to cure. 25c.

A Communication.

Many applications are being filed with the local secretary at Medora, Ind., of a Building and Loan Institution of Indianapolis, Ind., for withdrawals of stock from said institution caused by the fact that stock is not thought to be a profitable investment. Withdsawals paid stockholders in this town last week clearly demonstrated that said institution was not paying to exceed 3½ per cent interest on investments and at the same time 20 per cent of the sum paid on stock is fortified by a withdrawal at the end of seventeen (17) months installment stock. The present state legislature should pass a bill regulating and cutting down such unreasonable fees exacted by building and loan associations. X.

Medora, Ind, March 2, 1897.

When bilious or costive, eat a Cascaret, candy cathartic, cure guaranteed 10c., 25c.

Bilious Colic.

Persans who are subject to attacks of bilious colic will be pleased to know that prompt relief may be had by taking Chamberlain's Colic, Cholera and Diarrhoea Remedy, and if taken as soon as the first indication of the disease appears, it will prevent the attack. For sale by C. W. Milhous.

SPRAYTOWN.

Mrs. Wm. Slater is some better.

Edward Roberts is confined to his room.

Henry Huber and wife visited at Seymour Friday and Saturday.

Martin Weckly, jr., is growing weaker and he has the sympathy of the entire community.

Fred Huber after a two weeks' visit to friends and relatives at Indianapolis, returned home Saturday.

B. D. Weekley's had a wood chopping, carpet tacking and an oyster supper Tuesday and Tuesday night.

John Lucas, of Freetown, rented forty acres of the Bell farm and moved his family here some time ago.

Mrs. Wm. Rupp, who has been on an extended visit to relatives at Harrison, O, Lawrenceburg and Milan, Ind., has returned home.

Rev. Sheldoh did not fill his appointment on account of taking his little boy to Columbus to have an operation performed on him.

HENRY KEESLING.

Of Noblesville, Indiana, Recommends Wright's Celery Capsules

NOBLESVILLE, Ind., Sept. 5, 1896.
WRIGHT MEDICAL CO.,
Columbus, Ohio.

DEAR SIRS—I have purchased a box of Wright's Celery Capsules of E. S. Raymond, druggist, and used them for rheumatism. One box cured me completely; after having tried several doctors, and I cannot speak too highly of them and what they have done for me.

Yours truly,
HENRY KEESLING.

Sold by all druggists. Price 50c. and $1.00 per box. Call at drug store for free sample.

CASTORIA

For Infants and Children

The fac-simile signature of Chas. H. Fletcher is on every wrapper.

Wright's Celery Tea cures constipation, sick headaches 25c at druggists

Resolutions.

Whereas our series of institutes is about to close, we the teachers of Driftwood township resolve

1. That to our president, L. A. Ackerman, and to our secretary, Miss Anna Hunsucker, we tender our sincere thanks for the very efficient manner in which they have performed their respective duties.

2 That we appreciate the help and encouragement which we have received from our county superintendent, W. B Black.

3. That we extend our thanks to our worthy trustee, C. J. Reynolds, for his hearty cooperation and liberality in supplying the necessaries of the school room, and also recognize the precautionary measures in the time of the diphtheria scourge.

4. RESOLVED, That these resolutions be spread upon the minutes of the institute and a copy be sent to the Brownstown Banner and the Seymour REPUBLICAN for publication.

LEANDER M. RUCKER,
CLIFFORD V. BOAS,
CURTIS G. SHORTRIDGE,
Vallonia, Feb. 27. Committee.

TAMPICO

Our schools will close Wednesday.

Wm. Sturgeon is very low at this writing.

The last freeze has been hard on the wheat.

Prof. Kackley went to Louisville on business Thursday.

Louis Kreyenhagen, of Cincinnati, is visiting relatives here.

An entertainment will be given at the school house Saturday night.

Fred Pottschmidt made a business trip to Crothersville Wednesday.

Hutchison Sturgeon had a severe attack of the grip but is better at this writing.

A number of our teachers and students passed the teachers' license Saturday.

The farmers met in institute last Saturday and had an interesting session and had an entertainment at night. The exercises and music were very good. Mrs. P. A. Zaring gave an excellent paper on "Literature." Miss Maud Thompson gave a paper on "How to Make a Home Happy." Miss Anna Reynolds gave a paper on "Home." The Reynolds band rendered excellent music.

Bucklen's Arnica Salve

The best salve in the world for Cuts Bruises, Sores, Ulcers, Salt Rheun Fever sores, Tetter, Chapped hands, Chilbian, Corns, and all Skin Eruptions positively cures Piles, or no pay required. It is guaranteed to give perfect satisfaction or money refunded Price 25 cents per bottle. For sale by W. F. Peter.

Wright's Celery Tea cures constipation, sick headaches. 25c at druggists.

HOUSTON.

Hurrah! for the gravel road.

Richard Pruitt is convalescent.

Elmer Cummings made a business trip to Seymour last week.

D. B. Eddy and wife were the guests of David Summa last Sunday.

Prof. W. A. Lucas went to see his father near Ewing last Sunday.

Our schools closed last Friday with a large dinner and a large audience.

Don Browning, of Maumee, was in our town last Monday on business.

Trustee W. D. Bowman and Dr. Gibson went to Brownstown last Monday on business.

Elder G. M. Shutts will preach at this place next Saturday night, Sunday and Sunday night.

The gravel road election was held in this township last Saturday and carried by a majority of 220.

Oscar Tobroke and wife, of Waymansville, were the guests of his father-in-law, Wm. Hill, over Sunday.

Samuel Pruitt, of Edinburg, who has been visiting his father, took his wife to Bellsville, where her father lives.

Mr. Heck, of Edinburg, is buying hogs in this vicinity. He wants one hundred heads of hogs and is paying 3½c.

How's This?

We offer One Hundred Dollars Reward for any case of Catarrh that can not be cured by Hall's Catarrh Cure.

F. J. CHENEY & CO., Props., Toledo, O.

We, the undersigned, have known F. J. Cheney for the last 15 years, and believe him perfectly honorable in all business transactions, and financially able to carry out any obligations made by the firm.

WEST & TRUAX, Wholesale Druggists Toledo, O.

WALDING, KINNAN & MARVIN, Wholesale Druggists, Toledo, O.

Hall's Catarrh Cure is taken interally acting directly upon the blood and mucous surfaces of the system. Price 75c per bottle. Sold by all druggists, Testimonials free.

Hall's Family Pills are the best.

Wright's Celery Tea regulates the liver and kidneys, cures constipation and sick headache. 35c at all druggists.

CASTORIA.

The fac-simile signature of Chas. H. Fletcher is on every wrapper.

HAYDEN.

Died, Mrs Joseph St. John February 28, 1897.

Clint Allison, of Illinois, is the guest of his brother, Henry Allison.

Dr. James Shields and Harry Miller, Seymour, were business visitors in our town one day last week.

The remains of Mrs Elizabeth Downs were interred in the new cemetery Feb. 26. Rev. Quick, of North Vernon, officiating.

Elizabeth Shidler was born in Washington county, Pa., Nov 27, 1820. Her parents moved to Holmes county, O., where she was united in marriage to Wm. Downs, May 6, 1841. They moved to Indiana, where she died February 24th. She was mother of 13 children, 8 of them survive. Four boys, Curtis, of Seymour, Seward, of Kansas, H G and O, M. of this place. Four girls, Mrs. Joseph Beaty, Mrs. S. W. Harding and Misses Celinda and Emma, of this place.

Don't Tobacco Spit and Smoke Your Life Away.

If you want to quit tobacco using easily and forever, be made well, strong, magnetic, full of new life and vigor, take No-To-Bac, the wonder-worker, that makes weak men strong. Many gain ten pounds in ten days. Over 400,000 cured. Buy No-To-Bac of your druggist, under guarantee to cure, 50c or $1.00. Booklet and sample mailed free. Ad. Sterling Remedy Co., Chicago or New York.

CONGRESSIONAL.

Senate Passes the International Money Conference Bill.

WASHINGTON, March 3.—The senate had its share of inauguration crowds yesterday and they were compensated by something more than the routine proceedings of appropriation bills. The bill for an international monetary conference was taken up and after an animated debate the house amendments were agreed to without the formality of a yea and nay vote. This is the final legislative stage of the bill and it now goes to the president. The fortification appropriation bill was then passed and the general deficience bill taken up.

In the House.

WASHINGTON, March 3.—The house is working night and day. The session began at 10 o'clock and continued far into the night. The galleries and surrounding corridors buzzed with inauguration visitors. The spectators were hardly repaid for their patience, however, as the day session was a dull grind of routine, conference reports having the right of way. An attempt was made to bring up the antiprizefight bill, which came over as unfinished business from yesterday, but it was staved off by short recesses awaiting conference reports.

New Illinois Penitentiary Officials.

JOLIET, Ills., March 3.—Major McClaughrey of Pontiac reformatory, the new warden, and the three Republican penitentiary commissioners, have taken charge of the Illinois state penitentiary.

Married the Singer.

PARIS, March 3.—Rev. Mr. Horrick of Minneapolis was married here yesterday to Miss Jennie Sanderson, the celebrated singer.

Post Office

BARBER SHOP,

St. Louis Avenue,
WILL DRISCOL, Propcletor,
assisted by ELMER JOHNSON, are the best artists in the city, solicits y patronage. No patron gets out of hair with a slight'de job of work.

THE TRAVIS CARTER CO.,

Contractors and Builders,

And Manufacturers and Dealers in

Lumber, Sash, Doors, Blinds

AND OTHER BUILDING MATERIAL,

Estimates and Plans furnished, Ewing street, between Third and Fourth.

If you need

Job Printing, Letter Heads, Bill Heads, Envelopes, Posters, dodgers, Business or Visiting Cards done in the latest style

Try the Republican.

WHEN YOU NEED FIRST-CLASS

JOB PRINTING

Why Not Let Us Give You Prices?

Our Facilities In Machinery, Material and Workmanship } The Best.

The Daily and Weekly REPUBLICAN

Have no Equal for Advertising in Seymour or Jackson County.

$1.00 —THE— $1.00

WEEKLY INTER OCEAN.

The Greatest Republican Paper of the West.

IT is the most stalwart and unswerving Republican Weekly published today and can always be relied upon for fair and honest reports of all political affairs.

The Weekly Inter Ocean Supplies All of the News and the Best of Current Literature.

It is Morally Clean, and as a Family Paper is Without a Peer.

Its Literary Columns are equal to those of the best magazines.

Its Youth's Department is the finest of its kind. . . . .

It brings to the family the News of the Entire World and gives the best and ablest discussions of all questions of the day. The Inter Ocean gives twelve pages of reading matter each week and being published in Chicago is better adapted to the needs of the people west of the Alleghany Mountains than any other paper.

$1.00 PRICE ONE DOLLAR PER YEAR $1.00

The Daily and Sunday Editions of The Inter Ocean are the best of their kind. . . .

Price of Daily by mail..............$4.00 per year
Price of Sunday by mail............$2.00 per year
Daily and Sunday by mail..........$6.00 per year

Address THE INTER OCEAN, Chicago.

HARPER'S ROUND TABLE

Each of the fifty two numbers of this periodical will open with a story by some author of international fame. Portraits of a few of these authors are given below. Besides the Prize Offers and offers of books there will be

THREE REMARKABLE TWENTY-PART SERIALS

A LOYAL TRAITOR
A Story of the Naval War of 1812
By JAMES BARNES

THE PAINTED DESERT
A Story of the Arizona Desert
By KIRK MUNROE

THE ROCK OF THE LION
A Story of the Siege of Gibraltar
By MOLLY ELLIOT SEAWELL

SOME OF THE SHORT SERIALS

CORPORAL FRED'S COMMISSION
By Capt. CHARLES KING, U. S. A.

THE MIDDLETON BOWL
By ELLEN DOUGLAS DELAND

THE BOY WRECKERS
By W. O. STODDARD

AN ADIRONDACK BOY AFLOAT
By JOHN R. SPEARS

H. C. Lodge — L. Alma-Tadema — Owen Wister — William Black — W. D. Howells — T. W. Higginson

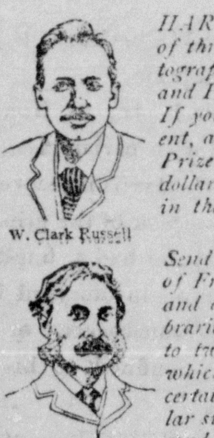

W. Clark Russell — Andrew Lang

E. E. Hale — Stanley J. Weyman

HARPER'S ROUND TABLE offers, to its subscribers only, $475.00 in prizes of three classes, to be divided as follows: Story competition, $150.00; Amateur Photography competition, $125.00; and Puzzle solutions, $200.00. If you are not a subscriber at present, and wish to enter one of the Prize competitions, send two dollars and your address for a subscription when you send in your material to go in the competition. Send at once for prize-contest circulars and read all the offers.

MONEY PRIZES

Send for a copy of our 16-page Illustrated Book-List. This will explain our offer of Free Books. The offer includes libraries of two, three, four, and five books each, and a few carefully chosen libraries containing from forty to two hundred and fifty books, which are sent to any one for certain numbers of paid two-dollar subscriptions to HARPER'S ROUND TABLE. If you are a school-teacher, send to us for a circular announcing our special offer which we are making to you.

FREE BOOKS

Theodore Roosevelt — François Coppée — Marquis of Lorne — Laurence Hutton — Austin Dobson — Charles D. Warner

HISTORIC BOYHOODS
ALEXANDRE DUMAS, By ANDREW LANG — ALEXANDER POPE, By AUSTIN DOBSON
LORD BYRON, By W. E. HENLEY

THE DUTY OF THE YOUNG VOTER
WHAT A VOTE MEANS, By Rev. E. E. HALE — WHAT A PRIMARY MEANS, By Hon. H. C. LODGE
PARTY ALLEGIANCE AND INDEPENDENCE, By Hon. CARL SCHURZ

LITERARY ENTERTAINMENTS
THE FAIRY FÊTE. A DELFT PARTY
A CHARLES LAMB PARTY
THE CHILDREN'S HOUR
By EMMA J. GRAY

BIG-GAME HUNTING
THE TIMBER WOLF, THE MIGHTY ELK, By Hon. THEODORE ROOSEVELT
STILL HUNTING, BEAR HUNTING, By CASPAR WHITNEY

FAMOUS AUTHORS' RECOLLECTIONS
A BOY'S TOWN STORY, By WILLIAM D. HOWELLS — THE RINGGOLD ARCHERS, By FRANK R. STOCKTON
EARLY LITERARY STRUGGLES, By GEORGE MEREDITH

HISTORIC CAVALRY CHARGES
AT GAINES'S MILL. AT CEDAR CREEK
AT GETTYSBURG. AT OPEQUAN
By RICHARD BARRY

Send for a copy of our 28-page Illustrated Prospectus, which will give a better idea of what the paper will contain in 1897, and for a sample copy containing our 16-page Illustrated Book-List and Prize Offers. (Supply limited.)

Subscription Price, $2.00 per year. HARPER & BROTHERS, Publishers, New York. Mention this paper when writing.

ANNOUNCEMENTS FOR 1897.

ALL THE NEWS FOR 2 CENTS In the Republican.

THE DAILY REPUBLICAN.

Circulates Among SEYMOUR PEOPLE Who Spend their Money at Home.

VOLUME XXI---NO. 101 SEYMOUR, INDIANA, WEDNESDAY EVENING, MARCH 3, 1897. PRICE TWO CENTS.

900 DROPS

CASTORIA

A Vegetable Preparation for Assimilating the Food and Regulating the Stomachs and Bowels of INFANTS & CHILDREN

Promotes Digestion, Cheerfulness and Rest. Contains neither Opium, Morphine nor Mineral. NOT NARCOTIC.

Recipe of Old Dr SAMUEL PITCHER
Pumpkin Seed -
Alx. Senna +
Rochelle Salts -
Anise Seed +
Peppermint -
Bi Carbonate Soda +
Worm Seed -
Clarified Sugar .
Wintergreen Flavor.

A perfect Remedy for Constipation, Sour Stomach, Diarrhoea, Worms, Convulsions, Feverishness and LOSS OF SLEEP.

Fac Simile Signature of Chas. H. Fletcher. NEW YORK.

At 6 months old 35 DOSES – 35 CENTS

EXACT COPY OF WRAPPER.

SEE THAT THE FAC-SIMILE SIGNATURE —OF— Chas. H. Fletcher. IS ON THE WRAPPER OF EVERY BOTTLE OF CASTORIA

Castoria is put up in one-size bottles only. It is not sold in bulk. Don't allow anyone to sell you anything else on the plea or promise that it is "just as good" and "will answer every purpose." See that you get C-A-S-T-O-R-I-A.

The fac-simile signature of Chas. H. Fletcher. is on every wrapper.

DAILY REPUBLICAN

Want Column is read daily by 5,000 people. A 5 line or less advertisement For Help For Sale, For Rent, etc., inserted 2 days 25 cents: 3 days 35 cents 1 week 50 cents

FOR SALE.—Old newspapers, at this office 25 cents per hundred.

WANTED—Everybody to use this column. It will pay. Investment good.

1897			MARCH.			1897
Su.	Mo.	Tu.	We.	Th.	Fr.	Sa.
	1	2	3	4	5	6
7	8	9	10	11	12	13
14	15	16	17	18	19	20
21	22	23	24	25	26	27
28	29	30	31			

Attorneys.

W. K. MARSHALL, ATTORNEY AT-LAW. Pfaffenberger Block, SEYMOUR, - - - - INDIANA. Any legal business entrusted to my care will receive careful and prompt attention

O. H MONTGOMERY, ATTORNEY-AT-LAW, Will practice his profession in all the courts of the State. Careful attention given to collections and to the management of probate matters Office: Over the First National Bank, Seymour Indiana.

J. W. STADER, Eye Doctor. All cases of sore eyes left in my care will be promptly treated. Office and residence corner South St and Louisville avenue.

L B. HILL, M. D., Seymour, Ind, Office up stairs, corner of Chestnut St. and St. Louis Avenue. Residence 120 Fifth St. between Chestnut and Walnut streets. Calls answered promptly.

L. M. MAINS, Sr., L. M. MAINS, Jr., Dentists, Cor. Chestnut St. and St. Louis Avenue. Office hours 8 a. m. to 5 p. m., 7 p. m. to 8 p. m.

Start Right! A good start is apt to bring a good ending. You cannot go very fast nor very far in a pair of poor shoes. W. F. Pfaffenberger Will help you along in life by selling you the very Best Shoes at Lowest Prices. CALL FOR BARGAINS NOW.

PATENTS U. S. AND FOREIGN PROCURED. Eugene W. Johnson, Solicitor and Attorney in Patent Causes. 1729 New York Ave., Washington, D. C. Office Established 1868. Charges Moderate Correspondence requested.

MILLER & WILHELM Real Estate and Loan Agt's. Opera House Block. SEYMOUR, IND.

VETERAN SUICIDES.

He Was Found In a Marion Hotel After Taking Morphine.

MARION, Ind., March 3. — George Long, a veteran, was found yesterday at the Brunswick hotel in a dying condition. He expired a short time afterward. A half empty vial of morphine was found in his pocket. Long was a member of company D, Sixteenth Connecticut infantry, and was formerly a member of the soldiers' home here. He was dishonorably discharged Feb. 2 for marrying a lewd colored woman.

Monument to Late W. H. English.

ENGLISH, Ind., March 3.—A monument association has been organized here and will erect a monument to the late William H. English, for whom the town was named.

Fifty Shot In His Abdomen.

MONTPELIER, Ind., March 3.—Thomas James, the tinplate worker shot by George Meeling a week ago, is recovering. James has 50 shot in his abdomen and every doctor in Montpelier said it was impossible for him to live. He may be taken to his home in Anderson this week.

Miners' Train In a Collision.

BRAZIL, Ind., March 3.—A collision occurred yesterday between the miners' train on the Chicago and Eastern Illinois railroad and a freight train. Eight miners were bruised up severely, but not seriously.

State News Notes.

The Bedford (Ind.) schools will close two months earlier than usual, owing to the scarcity of funds.

Albert Sowash of Mount Summit, Ind., a young man, dropped dead while lifting a keg of nails from a wagon.

Miss Anna Slayman and three children of Mr. and Mrs. Charles Swayne of Elkhart, Ind., were alarmingly prostrated by eating impure cheese.

W. H. Elliott, editor of the Newcastle (Ind.) Courier, has gone to Washington to push his candidacy for assistant secretary of the navy. He carries with him strong indorsements.

H. J. Paulus, one of the attorneys in the Crum-Evans case at Marion, Ind., indicted for alleged jury bribery, has demanded an immediate trial. He claims to have no fear of the result.

The commissioners of Allen county have rejected all of the bids for the new courthouse at Fort Wayne and will re-advertise for proposals. The lowest bid was $50,000 above estimated cost.

Ex-Cashier Located.

MONTREAL, March 3.—J. S. Bousquet, the former cashier of the Banque Du Peuple, who was charged with wrecking that institution, has been located. He is doing business as a stock broker in Chicago and has become a member of the Chicago stock exchange. To do this it was necessary to make a statement that he was worth at least $75,000, and he made a deposition to that effect.

Want Uhl to Stay.

BERLIN, March 3.—A petition for the retention here of Mr. Edward Uhl, United States ambassador to Germany, signed by a number of prominent Americans of this city has been cabled to President-elect McKinley.

Ambassador Bayard.

LONDON, March 3.—United States Ambassador Bayard and Mrs. Bayard will bid farewell to the queen on Thursday, when they will dine and sleep at Windsor castle.

DINED WITH GROVER

President-Elect McKinley Entertained by President Cleveland.

CABINET POSITIONS NOT FILLED.

It Was a Bright Day Which Welcomed McKinley and Hobart to the Capital. Prominent Statesmen Who Have Arrived to Take Part In the Inaugural Festivities—President-Elect's Escort.

WASHINGTON, March 3.—The national capitol last night sheltered the outgoing and incoming presidents and vice presidents, and preparations for the grand ceremonies marking the change of administration go on with feverish haste and bustle. Major McKinley and Mr. Hobart were welcomed to their future home by one of those glorious bright days, such as Washington takes pride in when in the mood. The entry of the two was made with little ceremony and comparatively slight public demonstration.

Governors, Generals and men with one title or another, past or present, continue to arrive with each train, so that it is no longer a risk to address with some title almost anyone who may be met about the hotels or public office. Of the prospective new cabinet, there are in the city Messrs. Sherman, Gage,

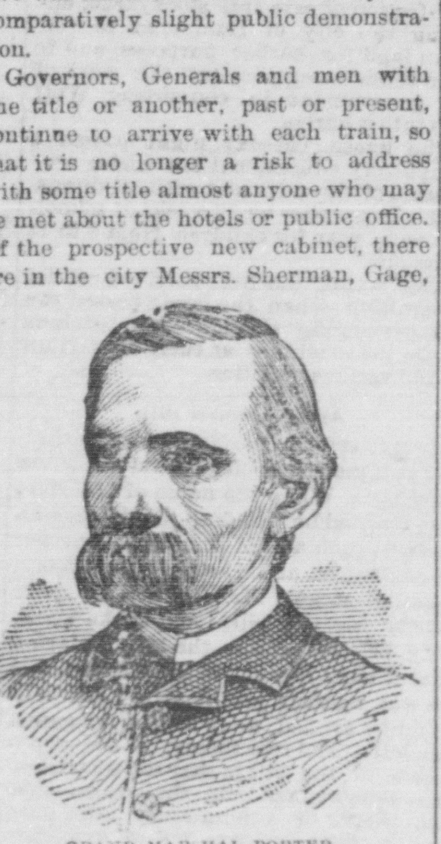

GRAND MARSHAL PORTER.

Alger, Gary and Wilson, besides McKenna is expected today and a possible cabinet officer in J. J. McCook of New York, who arrived during yesterday. Of governors of states, there are already here Governors Black of New York, Tanner of Illinois, Grout of Vermont, Lowndes of Maryland, Scofield of Wisconsin, Hastings of Pennsylvania, Griggs of New Jersey and Bushnell of Ohio. Governors Drake of Iowa and Pingree of Michigan arrived this morning.

Cabinet Speculation.

The arrival of the president-elect and the presence of such a large proportion of public men of influence, sufficient to affect the formation of the new cabinet, started a flood of gossip concecning the members of President McKinley's official family, but through all the fog of guess work and speculation the fact shows clearly that the cabinet is still uncompleted and for precisely the same reason that it has been known to be about a week, namely that the president-elect desires to honor New York with a place and that a man has not yet been found acceptable at once to the leaders in the empire state politics and willing to take the position which the cabinet state, as arranged, marks as his berth. Senator-elect Platt saw Mr. McKinley late in the day, but the conference was indecisive. One interesting suggestion croping out of the cabinet gossip was an intimation that the senate might adjourn over from Thursday until the following week. The significance of the intimation lay in the fact that there had been canvassed the possibility that Mr. McKinley's cabinet would not be ready for announcement on Friday and that, therefore, no occasion would arise for a session to confirm the successors of the present cabinet.

The Ride Down the Avenue.

Grand Marshal Porter is kept hard at work at his quarters arranging for the big parade tomorrow. A rough total of the number of regular and militia soldiers and sailors who will be in the line shows an aggregate of 11,000 to 12,000. The escort of President-elect McKinley when, in accordance with custom, he rides down the avenue to the capitol to take the oath of office, will number about 5,000. The civic organizations vary so greatly in strength that it has been found absolutely impossible to make an exact statement of the number of men they will have in line, but it is estimated at about 12,000.

The depots are clogged with incomers and there is a constant succession of loaded trains bearing individuals, military bodies and clubs. The most noteworthy of these arrivals yesterday was the crack military company of Cleveland which will form the personal escort to the president—Troop A, F. O. N. G. They have a complete new uniform and outfit for the occasion and, mounted on the 80 coalblack chargers for the officers and men and two snow-white horses for the trumpeters, expect to make a fine showing.

Arrangements have been perfected by which each important stage in the outdoor ceremonials will be announced by the booming of cannon. A national salute of 21 guns will be fired when President Cleveland leaves the white house with Mr. McKinley for the capitol and another salute of 21 guns will announce that they have entered the capitol. One gun will be fired when Mr. McKinley takes the oath of office, a national salute of 21 guns at the conclusion of the inaugural address, when President McKinley and Mr. Cleveland begin their return march to the white house and the same number of guns, when the tour made, President McKinley enters the white house or the reviewing stand.

Entertained by the Clevelands.

President Cleveland and Mrs. Cleveland last night entertained at dinner President-elect McKinley. The invitation, which, while not a novelty, is not always usual to a change of administration, was extended through Secretary Porter several days ago, but up to a late hour it was doubtful whether or not it could be carried out, owing to the indisposition of President Cleveland. Word came to Mr. Porter at the Ebbitt House, however, about 5 oclock that the president had so far recoverod from his rheumatic attack as to be able to carry out the engagement which was renewed in pressing form. Mr. Porter and the president-elect procceded to the white house, where the latter was cordially greeted by president and Mrs Cleveland. Without delay dinner was announced and the party retired to the private dining room, where a suitable repast had been prepared. Owing to the excitement incident to the trip from Canton, Mrs. McKinley was somewhat exhausted and unable to attend as was the intention. There was nothing elaborate about the dinner or the decorations. Mrs. Cleveland had given her personal attention to the arrangements and the table decorations and menu were exceedingly simple and in good taste.

VICE PRESIDENT HOBART.

His Trip to Washington Without Special Incident.

WASHINGTON, March 3.—The Royal Blue line train which brought Vice President-elect Hobart and party to Washington from New York, over the Jersey Central, Reading and Baltimore and Ohio railroads, reached here late yesterday, having made the run in 4 hours and 23 minutes, the best on record. The run from Baltimore to Washington (39 miles) was made in 36 minutes. The engine which made the recordbreaking trip on the Washington and Baltimore division bore the ominous number of 1313. Taking out time for stops, the total run of 231 miles from New York to Washington was made in 235 minutes.

The trip was without incident save that the people crowded the stations along the route and cheered the train as it passed and flocked about it when it stopped. No speeches were made, but at Philadelphia the party went to the rear platform of the train and were introduced one by one to the crowd in waiting. After leaving Philadelphia the party sat down to a bountiful luncheon which was not completed when the train reached Washington.

LONG ACCEPTS.

He Announces That He Will Be the Head of the Navy.

BOSTON, March 3.—Ex-Governor John D. Long of Higham, Mass., yesterday announced that he had accepted the navy portfolio in President McKinley's cabinet.

AMBASSADORS.

Men Said to Have Been Selected For Important Foreign Missions.

WASHINGTON, March 3. — President

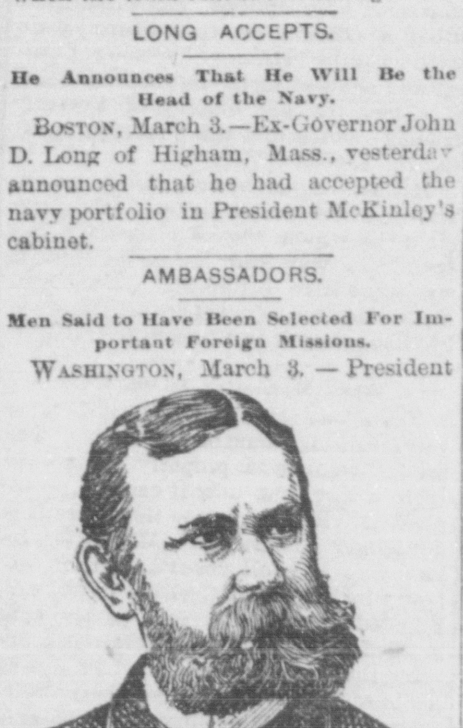

COLONEL JOHN HAY.

McKinley has settled upon several leading foreign missions, viz:

John Hay, ambassador to London.

General Horace Porter, ambassador to Paris.

Congressman Draper of Massachusetts, ambassador to Italy.

Powell Clayton of Arkansas, minister to Mexico.

Mr. Clayton denied a rumor circulated that he is to go to Russia, and says he will go to Mexico instead. He was receiving applications for secretary of legation yesterday.

Naval Officers Hold a Reception.

CHARLESTON, March 3.—The officers of the three monitors, the Puritan, Amphitrite and Terror united in holding a reception on board of the Amphitrite. The sides af the vessel were canvassed in and the deck was tastefully decorated. The reception was largely attended by representatives of Charleston society, and a delightful occasion was enjoyed.

Prisoners' Clever Ruse.

KENTON, O., March 3.—Three prisoners in jail here broke a gas jet and called for help to save them from suffocation by escaping gas. The jailer unlocked the door and rushed in and the men in the dark slipped out and locked the jailer in and made good their escape.

Iron Mills Shut Down.

CLEVELAND, March 3.—The Globe Iron Works company shut down their big shipyard yesterday in view of the strike against a few nonunion laborers, and say they will not open it until a satisfactory conclusion is reached.

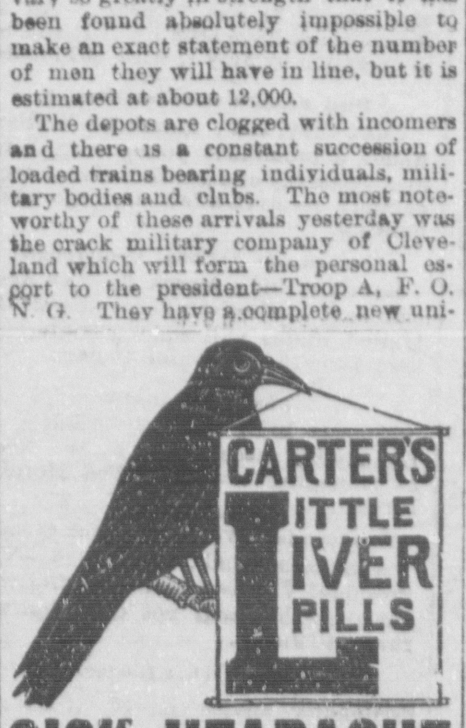

SICK HEADACHE

Positively cured by these Little Pills.

They also relieve Distress from Dyspepsia, Indigestion and Too Hearty Eating. A perfect remedy for Dizziness, Nausea, Drowsiness, Bad Taste in the Mouth, Coated Tongue Pain in the Side, TORPID LIVER. They Regulate the Bowels. Purely Vegetable.

Small Pill. Small Dose. Small Price.

TO ALEXANDRIA JAIL

Court Orders Jackson and Walling Removed From Covington.

THEIR CELLS REMAIN UNLOCKED.

Jailor Weighaus Takes the Keys From the Death Watch—Rev. Lee Denies the Story About Jackson's Confession and Says Jackson Told Him He Had None to Make.

COVINGTON, Ky., March 3.—Judge Helm and Sheriff Plummer held a short conference yesterday concerning the removal of Jackson and Walling to the Alexandria jail. The conference ended by Judge Helm ordering the prisoners taken to Alexandria at once. Following this, Plummer held a conferencce with County Judge Bennett, who has charge of the Alexandria jail, and he at once gave orders to fit up the jail for the care of the two prisoners.

The sheriff is already making preparations for the removal, and just as soon as the necessary arrangements for the transfer are complete the two prisoners will be taken to Alexandria.

Plummer stated that the prisoners would be ironed and taken in a carriage to the new prison quarters. If the Alexandria pike is the road selected Jackson and Walling will pass the point where they killed Pearl Bryan. Judge Helm intimated Tuesday that probably Judge Perkins would take action looking to an investigation of the affairs at the Covington jail.

Alexandria is the county seat of Campbell county, and is situated about 12 miles southwest of Newport. It is an oldfashioned place, of about 1,200 population.

Jackson and Walling, when notified of Judge Helm's action, ordering them removed to Alexandria, declared that they would rather stay in Covington, where they have made many friends.

Jailer Weighaus' Method.

Yesterday the relations between the death watch and the Covington jail officials became more strained, resulting in an order being issued by Jailer Weighaus that the keys be taken away from the guards. Heretofore the men constituting the death watch were allowed keys that opened the cells of Jackson and Walling, giving them access to their cells at any time. It is stated that the prisoners' cells will be allowed to remain unlocked hereafter, which will give Jackson the privilege of the corridor at all hours.

Charges Against Rev. Lee.

The charge made that Rev. J. H. Lee, spiritual adviser of Jackson and Walling, had offered for sale a confession of Jackson has stirred up members of his congregation—the Third Baptist church of Covington.

Rev. Lee was seen last night and he reviewed his connection with the murderers since the first day of his visit. He said that he took great interest in the welfare of both men; that for the past three weeks the conversation he had with the men had been upon the importance of them being ready to meet their God.

He says that on Feb. 20 Jackson said to him: "Brother Lee, my mind is now that I have no confession to make. I will go upon the scaffold no more excited than I am now."

He denies that he ever attempted to sell any information that he had learned from the prisoners. He also stated that Poock was responsible for plecing him in a false light at Greencastle by signing his name as Abbott. The deacons of the Third Baptist church decline to discuss the affair. The members of the congregation are divided over the matter, and much dissatisfaction exists over their pastor's actions.

IMMIGRATION BILL.

President Cleveland Returns the Measure Without His Signature.

WASHINGTON, March 3.—The president yesterday sent to the house of representatives his message vetoing the immigration bill. He says a radical departure from our national policy relating to immigration is here presented. Heretofore we have welcomed all who came to us from other lands except those whose moral or physical condition or history threatened danger to our national welfare and safety. Relying upon the jealous watchfulness of our people to prevent injury to our political and social fabric we have encouraged those coming from foreign countries to cast their lot with us and join in the development of our vast domain, securing in return a share in the blessings of American citizenship. A century's stupendous growth, largely due to the assimilation and thrift of millions of sturdy and patriotic adopted citizens, attests the success of this generous and freehanded policy which, while guarding the people's interests, exacts from our immigrants only physical and moral soundness, and a willingness and ability to work. He further says, in speaking of the educational test, that it is the educated agitator and not the illiterate immigrant that is the undesirable citizen.

The angels that bring healthy, happy children into the world are the angels of health and contentment. Children reflect their parents,—particularly the mother. She is responsible for what they are—for what they do. She is responsible if they are puny, sick, weak, useless, miserable. It depends on her health. Her health depends on her care of it. If she is strong and healthy in a womanly way, she will have strong, healthy children. She may be sick or well—it is a matter of choice. She can be well if she wants to. Dr. Pierce's Favorite Prescription will make her well. It is the only positive, permanent, infallible cure for diseases of the organs distinctly feminine. It purifies, strengthens, invigorates. It promotes the regular performance of all the functions. It fits a woman for the duties and pleasures of wifehood and motherhood. Its most benificent usefulness is in preparing for the time of parturition. It robs child-birth of pain and danger.

Mrs. W. B. Duncan, of Arlington, Mo., writes: "I have used your 'Favorite Prescription' and am never tired of sounding its praise. When my lady friends complain, I say 'Why don't you take Dr. Pierce's Favorite Prescription?' I told an anxious mother, whose daughter (18 years old) had not been right for five months, about the medicine, and after the young lady had taken two-thirds of a bottle of 'Favorite Prescription' she was all right. She had been treated by two of our best doctors.

A neighbor took nearly four bottles of 'Favorite Prescription' before her baby was born. She was the mother of one child, and had two doctors with her before, and was for nearly six weeks in bed, almost helpless. She thought that if it were possible she would do something the next time, and last September was delivered almost painlessly of a fine boy. She thinks Dr. Pierce's Favorite Prescription did it. The mid-wife who was with her, said she had the easiest time she ever saw any one have, and she is an old lady."

ROYAL BAKING POWDER Absolutely Pure.

Celebrated for its great leavening strength and healthfulness. Assures the food against alum and all forms of adulteration common to the cheap brands. ROYAL BAKING POWDER CO., NEW YORK.

Mrs. H. W. Beecher.

STAMFORD, Conn., March 3. — Mrs. Henry Ward Beecher is weaker, more restless and apparently suffering more.

TELEGRAPHIC TABS.

John Zimmerman was shot and instantly killed by his son Robert at Seneca, Kan. The son took the part of his mother in a family quarrel.

Anton Boenert of Chicago, steamship agent and private banker, made an assignment. No statement as to assets and liabilities was made.

John O'Donnell, Jr., convicted of murdering his wife at Eau Claire, Wis., has been sentenced to life imprisonment and will be taken to Waupun at once.

Through an error the announcement was made that Stephen G. Woodson was confirmed as postmaster at St. Joseph, Mo. It is understood he cannot be confirmed.

Two members of the Kansas legislature—Senators Titus and Jumper—made the statement at yesterday's session that they had been offered bribes to support certain legislation.

IN A PERILOUS POSITION.

Workman Dangling From a Bridge Seventy Feet Above Water.

DAYTON, O., March 3. — Andrew Boyer and a fellow workman were at work on the top stringer of the railroad bridge crossing the Miami, when Boyer, who was holding a rivet, was accidentally struck on the hand by the sledge hammer in the hands of his companion. Both were astride the stringer. The sudden start by Boyer from the pain caused him to lose his balance. Throwing up the uninjured hand Boyer grasped the stringer and thus dangled from the side of the bridge and 70 feet from the water below. Although suffering intensely Boyer held with a death grip until rescued from his perilous position. Four finger and the back of the injured hand were mashed into a pulp.

BITTEN BY HIS SON.

Blood Poison Results and a Former Kentuckian Is Dead.

GUTHRIE, O. T., March 3.—John Mason of Loapah, I. T., formerly of northern Kentucky, is dead of blood poisoning, resulting from a human bite. A week ago Mason went home drunk and attempted to whip his whole family. His wife and three sons attempted to subdue him and during the strugle the ends of two of Mason's fingers were bitten off by one son. The hand at once got very sore and the arm began to swell, and though doctors amputated the hand and did everything possible they were unable to save his life.

THREATENED STRIKE.

Coal Miners of Pennsylvania Want More Money For Digging.

PITTSBURG, March 3.—National Vice President Kane of the United Mine Workers, who has arrived in Pittsburg, says a strike of the 10,000 railroad miners in this district is inevitable unless there is a change for the better before the opening of the lake trade.

The diggers are getting from 54 to 60 cents per ton for mining and will demand 69 cents. He says the lake season will open in April or early in May, and the miners will attempt to tie up the lake trade.

Incompatible With Public Interest.

WASHINGTON, March 3.—The president yesterday sent to the senate a report made by Secretary Olney on the resolution requesting the correspondence in the case of Dr. Ricardo Ruiz. The report suggests the inadvisability of supplying the correspondence at this time which suggestion the president indorses, saying that it would be "incompatible with the public interest to do so pending the public and exhaustive investigation about to be instituted."

To Raise Cats For Profit.

LACON, Ills., March 3.—The Lacon Fur company has been organized here. The purpose of the company is to raise Maltese and black cats. A farm of 160 acres is to be purchased. In one year's time the cat family is expected to number 10,000, and in two years 100,000. The furs sell for 10 and 15 cents a pelt. The officers of the company are A. R. Hancock, president, and L. T. Wood, secretary. A similar industry is flourishing in California.

BY X-RAYS.

Doctors Find a Bullet Imbedded Three Inches In a Man's Brain.

TOLEDO, O., March 3.—Drs. Wood and Howe removed a bullet from the brain of Daniel McFarlane by means of x-rays. McFarlane reported to the police station claiming to have been shot by an unknown man. The ball was probed for in vain, then the rays were used and it was discovered imbedded three inches in the brain. It is thought he will recover.

Choked Himself to Death.

CAIRO, Ills., March 3.—Elijah Kirby, who was sentenced to the penitentiary last week for criminal assault, ended his life in jail by hanging. Kirby said he would not go to the penitentiary again. While the other inmates were asleep he took a piece of rope which suspended his bunk, tied it around his neck, stooped down to draw the line taut, and choked to death. Kirby served a term in Chester previously for the murder of his brother-in-law and was pardoned by Governor Altgeld.

Greece Must Withdraw.

ATHENS, March 3.—The representatives of the powers have notified Greece that the annexation of Crete is impossible, and instead absolute autonomy will be conferred, assuring Crete a separate form of government under the suzarainty of the sultan. Therefore Greece is solemnly warned to withdraw in six days from Crete or take the consequence.

Wild Cat In Captivity.

OWINGSVILLE, Ky., March 3.—Perhaps the largest wild cat ever seen in eastern Kentucky was brought to this place yesterday. The animal weighs over 30 pounds and has very long claws. He was captured in Rowan county.

Went to Bed With the Corpse.

PADUCAH, Ky., March 3.—Lat Hale was killed here by Tom Hughes, a negro. Hughes admits committing the crime, giving the details of how he brained Hale with a hammer, then undressed him and went to bed with the corpse.

MARKET QUOTATIONS.

Prevailing Prices For Grain, Cattle and Provisions on March 2.

Indianapolis.

WHEAT—Weak; No. 2 red, 83c.
CORN—Steady; No. 2 mixed, 21c.
OATS—Dull; No. 2 mixed, 18c.
CATTLE—Active at $2.35@5.00.
HOGS—Lower at $2.50@3.67½.
SHEEP—Active at $1.50@3.75; lambs, lower at $3.00@3.90.

Chicago Grain and Provision.

WHEAT—May opened 75⅝c, closed 75¾c. July opened 72¾c, closed 72⅝c. Sept. opened 71c, closed 71⅛c.
CORN—May opened 24⅛c, closed 24⅛c. July opened 25¼c, closed 25¼c. Sept. opened 26⅝c, closed 26½c.
OATS—May opened 17¼c, closed 17⅛c. July opened 18¼c, closed 18c.
PORK—May opened $8.12, closed $8.05. July opened $8.22, closed $8.17.
LARD—May opened $4.10, closed $4.05. July opened $4.20, closed $4.15.
RIBS—May opened $4.22, closed $4.17. July opened $4.32, closed $4.27.
Closing cash markets: Wheat 74¾c, corn 23c, oats, 15⅝c; pork, $7.95; lard, $3.95; ribs, $4.17.

Cincinnati Grain and Stock.

WHEAT—Steady; No. 2 red, 89c.
CORN—Active; No. 2 mixed, 22½c.
OATS—Dull; No. 2 mixed, 18½c.
CATTLE—Steady at $2.50@4.50.
HOGS—Lower at $3.00@3.70.
SHEEP — Strong at $2.50@4.50; lambs steady at $3.50@5.25.

Toledo Grain.

WHEAT—Weak; No. 2 cash, 89½c.
CORN—Dull; No. 2 mixed, 23c.
OATS—Active; No. 2 mixed, 17½c.

Louisville Live Stock.

CATTLE—Slow at $2.50@4.35.
HOGS—Active at $3.00@3.65.
SHEEP—Firm at $2.25@3.25; lambs higher at $3.00@4.40.

East Liberty.

CATTLE—Steady at $3.60@5.00.
HOGS—Fair at $2.25@3.90.
SHEEP—Steady at $2.60@4.30; lambs higher at $5.00@5.25.

Mother's Friend Allays Nervousness, relieves the Headache, Cramps and Nausea, and so prepares the system that the time of recovery is shortened and many say "stronger after than before confinement." It insures safety to life of both mother and child. All who have used "Mother Friend" say they will never be without it again. No other remedy robs confinement of its pain.

Book "TO EXPECTANT MOTHERS" mailed free, containing valuable information and voluntary testimonials.

THE BRADFIELD REGULATOR CO., ATLANTA, GA. SOLD BY ALL DRUGGISTS AT $1.00 PER BOTTLE.

Burlington Route

BEST TRAINS —TO— Kansas City, Montana, Colorado, Pacific Coast, Utah, Washington, Omaha, St. Paul, Nebraska, Black Hills, —VIA— St. Louis or Chicago.

VESTIBULED TRAINS, SLEEPERS, DINING CARS, CHAIR CARS (SEATS FREE).

CONSULT TICKET AGENT, OR F. M. RUGG, TRAV. PASS'R AGENT, ST. LOUIS, MO.

Dr. Miles' Nervine Victorious.

Physical and Mental Exhaustion Gives Way to Vigorous Activity.

REV. W. T. HOUCK, the talented pastor of Grace U. B. church, Carlisle, Penn., writes September 28, 1895: "I always enjoyed good health until in 1892, at which time my duties as a clergyman were of a peculiarly trying nature, subjecting me to several severe nervous shocks which together with overwork and anxiety, impaired my general health and nervous system. Indeed I was in such a condition that the mere sight of a large congregation so wearied me that it would require a day or more for me to recover from the exhaustion. It affords me great pleasure to say that Dr. Miles' Restorative Nervine and Restorative Tonic have done me untold good. I preached three times yesterday and I feel as fresh and vigorous this Monday morning as I ever felt in my life, thanks to your remedies.

Dr. Miles' Nervine Restores Health

Dr. Miles' Remedies are sold by all druggists under a positive guarantee, first bottle benefits or money refunded. Book on Heart and Nerves sent free to all applicants.

DR. MILES MEDICAL CO., Elkhart, Ind.

Louisville Division. Pennsylvania Lines.

Schedule of Passenger Trains—Central Time

Southward.	10	2	14	4	18	106	104
	PM	AM		PM	AM	PM	AM
Chicago lv.	9 00				*10 00		
Indianapolis "	*3 40	*8 15		15 00	*3 25	4 00	8 30
Southport "		8 32		f5 16		4 17	f8 46
Greenwood "		8 38		5 22s		4 23	8 51
Whiteland "		f8 46		f5 29		4 32	f8 59
Franklin "	4 10	8 55		5 37	3 54	4 41	9 07
Edinburg "	4 23	9 13		5 53	4 07	4 59	9 25
Columbus ar.	4 40	9 30		6 20	4 20	5 20	9 40
Columbus lv.		9 45				5 20	9 40
Elizab'town "		10 03				5 35	9 56
Scipio "		10 18				5 48	10 10
Queensville "		10 25				5 54	10 16
N. Vernon "		10 30				6 02	10 24
Vernon "		10 38				6 05	10 28
N. Madison "		11 2[illegible]				6 45	11 10
Madison ar.		11 35	AM			7 00	11 25
Columbus lv.	4 40	9 35	8 55	6 20	4 25		
Jonesville "			9 12	6 37s			
Seymour "	5 06	10 10	9 27	6 53	4 51		
Crothersville "	5 23		9 51	7 13s			
Scottsburg "	5 45	10 39	10 08	7 27	5 22		
Henryville "	6 13		10 28	7 44s			
Memphis "	6 1[illegible]		10 36	7 50s			
Sellersburg "	6 21		10 49	8 02s			
Jeffersonville "	6 38	11 2[illegible]	11 07	8 18	6 08		
New Albany ar.	7 20	12 20	11 10	8 50	6 50		
Louisville ar.	6 40	11 45	11 15	8 2[illegible]	6 16		
	AM	AM	AM	PM	PM	PM	AM

s Stops on Signal. Sunday.

Northward.	17	105	19	7	5	3	101
	AM	PM	AM	PM	PM	PM	PM
Louisville lv.	6 25		*8 30	1 14	4 00	9 15	
New Albany "	6 00		8 00	1 00	3 30	8 30	
Jeffersonville "	6 33		8 51	2 01	4 20	9 27	
Sellersburg "	6 51			2 26			
Memphis "	7 02		s	2 37			
Henryville "	7 09		s	2 45			
Scottsburg "	7 27		9 29	3 04		10 12	
Crothersville "	7 41		s	3 19			
Seymour "	8 04		9 55	3 40	5 24	10 2[illegible]	
Jonesville "	8 16		s	3 51			
Columbus ar.	8 35		10 25	4 1[illegible]	5 53	11 15	
Madison lv.	AM	7 05		2 25			6 00
North Madison "		7 20		2 4[illegible]			6 15
Vernon "		8 00		3 19			6 5[illegible]
North Vernon "		8 0[illegible]		3 24			7 0[illegible]
Queensville "		8 12		3 32			7 10
Scipio "		8 19		3 38			7 1[illegible]
Elizabethtown "		8 31		3 41			7 2[illegible]
Columbus ar.		8 45		4 05			7 45
Columbus lv.		8 50	10 25	4 20	5 53	11 15	7 4[illegible]
Edinburg "		9 10	10 40	4 37		11 31	8 0[illegible]
Franklin "		9 31	10 55	5 00		11 47	8 2[illegible]
Whiteland "		9 39		5 10			[illegible]
Greenwood "		9 49s		5 19			8 3[illegible]
Southport "		9 54		5 29			8 4[illegible]
Indianapolis ar.		10 15	11 30	5 50	7 00	12 25	9 00
Chicago ar.			*5 00			*7 15	
		AM	PM	PM	PM	AM	PM

BETWEEN COLUMBUS AND CAMBRIDGE CITY.

Read Down. Read Up.

107	175		102	176
PM	AM		AM	PM
4 20	6 30	lv. Columbus ar.	9 30	6 25
4 35	6 54	" Clifford "	9 17	5 57
4 40	7 05	" St. L. Crossing "	9 11	5 46
4 47	7 1[illegible]	" Flat Rock "	9 04	5 31
4 53	7 28	" Lewis Creek "	8 58	5 19
5 12	8 40	" Shelbyville "	8 40	4 37
5 31	9 51	" Manilla "	8 20	3 35
5 38	10 02	" Homer "	8 16	3 28
5 57	11 07	" Rushville "	8 00	3 05
6 12	11 53	" Falmouth "	7 41	2 20
6 35	12 45	ar. Cambridge City lv.	7 20	1 45
PM	PM		AM	PM

No. 107 connects at Cambridge City for the East. [illegible] Sunday Only.

Dark Faced Type denotes time from 12.00 noon to 12.00 midnight; Light Faced, from 12.00 midnight to 12.00 noon.

Pullman Sleeping Cars run on Nos. [illegible] and 13 between Louisville and Chicago. **Buffet Parlor Cars** on Nos. 18 and 19 between Chicago and Louisville.

L. F. LOREE, General Manager. E. A. FORD, General Passenger Agent.

11-15-96.-V PITTSBURGH, PENN'A.

For time cards, rates of fare, through ticket baggage checks, and further information regarding the running of trains apply to any Agent of the Pennsylvania Lines.

Evansville & Richmond Railroad

TIME TABLE

In effet December 1st, 1896,

WEST, 71.		EAST, 72.
6:00 a. m.	Westport	5:00
6:15	Sardinia	3:05
6:40	Elizabetht'n	2 30
8:20	Seymour	1.45 p m.
9:02	Freetown	12:03 p.m
9:18	Kurtz	11:47
10:08	Heltonville	11:00
Arrive 10:33	Bedford, Lv.	10:35
Leave 12:30 p. m.	Bedford, Ar.	7:50
1:50	Indian Sp's	6:25
2:55	Odon	5:30
Arrive 6:00	Elnora	5:00 a.m

H. H. ROSEMAN, G. P. A.
Evansville, Ind

[illegible] Seymour, Ind

B. & O. S. W. Ry. Time Table.

EAST BOUND.

	ARRIVE,	DEPART.
No. 6	4:24 a. m.	4:29 a. m.
No 10	6:23 a. m	6:26 a. m.
No. 4	9:15 a. m	9:20 a. m.
No. 2	3:15 p. m	3:19 p. m.
No. 8	3:50 p. m	3.55 p. m.

WEST BOUND

	ARRIVE	DEPART.
No. 5	5:48 a. m	5:53 a. m.
No. 7	10:04 a. m	10:09 a. m.
No. 1	11:33 a. m	11:37 a. m.
No. 9	8:15 p. m	8:20 p. m.
No. 3	11:00 p. m	11:04 p. m
No. 33	6:22 a. m	6:26 a. m

P., C., C. & St. L. Time Table.

SOUTH BOUND

No. 10	5:05 a. m.
No. 14	9.27 a. m
No. 2	10:[illegible]0 a. m
No. 18	4:51 p. m.
No. 4	6;53 p. m.

NORTH BOUND

No. 15	8:02 a. m.
No. 19	9:55 a. m.
No. 7	3:40 p m.
No. 5	5:24 p m.
No. 3	10:42 p. m.

O. C. SAPPINGTON Agent.

Daily Republican.

OFFICIAL PAPER OF SEYMOUR.

JAY C. SMITH, EDW. A. REMY, } Editors and Publishers

WEDNESDAY, MARCH 3, 1897.

TERMS OF SUBSCRIPTION.

—:0:—

DAILY.

One Year	$5.00
Six Months	2.50
Three Months	1.45
One Month	45
One Week	10

WEEKLY.

One Year in Advance	$1.00

Entered at the Seymour, Indiana, Postoffice as Second-class Matter.

The Nicholson "quart shop" bill passed the house with little opposition. The people generally want the bill to become a law.

Canton, Ohio, is a more quiet city than it has been for many months, and Washington City is busier than it has been for four years.

The senate defeated the house bill to restore old law making city officers terms two instead of four years.

The Wair special verdict bill has passed the senate and is now ready for the governor's approval or disapproval. It repeals in part the law of 1895.

A sigh of relief will go up from the people throughout the country when Major McKinley takes the oath of office and becomes the President of the United States.

The house passed the substitute for Monyham's compulsory education bill yesterday. It provides for twelve weeks schooling each year for children between the ages of eight and fourteen.

The senate has passed the general pharmacy bill. It provides for licensing all druggists and drug clerks and for a state board of pharmacy. The bill is generally believed to be on the right line.

The cigarettee bill as amended and passed by the senate prohibits the sale of cigarettes to anyone under twenty-one years of age. The house should concur in the amendments and let the bill go to the Governor.

The bill to raise the state school levy from 11 cents to 16 cents on the $100, which passed the house without d bate shoul receive some serious consideration in the senate. Such an increase is unreasonable and would increase the state tax $675,000 a year.

President Parsons is wrong in his statement relating to the state normal or else the records as found in the documentary journals are not reliable. It is remarkable that men at the head of our educational institutions so conduct themselves that their actions and even their own reports must be defended.

After a hot fight Senator New's street railroad bill with Senator Hogate's amendment passed the house yesterday. Representative Swope voted against it and Mr. Eichorn who talks so much for the democratic minority stopped talking long enough to get out before his name was called.

By a combination formed by the men who represent counties in which are located the benevolent, penal and educational institutions the appropriations were increased more than, $15,000 over that provided in the bill prepared by the ways and means committee. Such a combination is wrong. The results of this combine in the house should be promptly rejected by the sentae.

The senate has an opportunity to amend the appropriation bill in accordanance with the will of the people and the actual needs of the state's intitution. This is not a time for increasing appropriations and the men who are in charge of these institutions and advocating such increases are not loyal to their trusts and should be made to know it.

Free Pills.

Send your address to H. E. Bucklen & Co., Chicago, and get a free sample box of Dr. King's New Life Pills. A trial will convince you of their merits. These pills are easy in action and are particularly effective in the cure of constipation and sick headache. For malaria and liver troubles they have been proved invaluable. They are guaranteed to be perfectly free from every deleterious substance and to be purely vegetable. They do not weaken by their action, but by giving tone to stomach and bowels greatly invigorate the system. Regular size 25c. per box. Sold by W. F. Peter, druggist.

CROTHERSVILLE.

Our sick are reported some better.

Mary House is reported dangerously ill.

We had a chance to scour our skates Sunday last.

Ed Hall was in Seymour one day last week on business.

Henry A. Coble, of Canea, was seen on our streets one day last week.

Lett Bros. & Co have traded their saw mill and will discontinue the business.

W. G. Paul, of Hayden, visited his son, G. L. Paul, of this place over Sunday.

Water and wind did great damage to fences in the bottoms during our recent freshet.

The protracted meeting at the M. E. church closed Thursday night with eight accessions.

DON'T.

The United States postal department has sent Postmaster Price quite a bunch of circulars reading as follows:

"Don't mail your letter or valuable package without having your own address written or printed upon the upper left hand corner.

"This will insure its return to you if not delivered, and will prevent its being sent to and opened at the Dead Letter office."

The Republican will furnish you envelopes with your return notice printed on them cheaper than you buy the envelopes in small quantities. Call at the office and see samples.

o Cure Cold in One Day

Take laxative Bromo uinine Tabletss All druggists refund the money if it fai cure. 25c

Advertised Letters.

The following is the list of letters remaining in the postoffice at this place and if not called for within 14 days will be sent to the dead letter office:

LADIES	GENTS
Slader Miss Nora	Carr Mr Patrick
Meyer Miss Sofa	Harden S B
Miller Miss Lena	Johnston Marion
Peter Mis Julius	James A B
	Keepe James
	Meehan Edward
	Powers John
	Ritehouse Dan
	Sidle August
	Sauter John
	Swand G A T
	Young Geo

GEO. D. PRICE, P. M.

We all know that any tired musc'e can be restored by rest Your stomach is a muscle. Dyspepsia is its manner of saying "I am tired. Give me rest." To rest the stomach you must do its work outside of the body.

This is the Shaker's method of curing indigestion, and it success is best attested by the fact that these peop'e are practically free from what it without doubt the most prevalent of all diseases. The Shaker Digestive Cordial not only contains digested food which is promptly absorded without taxing the tired digestive organs, but it is likewise an aid to the digestion of other foods in the stomach. A 10 cent trial bottle will convince you of its merit and these you can obtain through al druggists.

Laxol is the best medicine for children. Doctors recommend it place of Castor Oil.

I advertise particular things, give priaes, take as much pains with my announcements as I do with my stock, and do my heaviest advertising in dull times, because then is when people look most keenly for bargains.—John Wanamaker.

CLEVELAND ILL.

Suffering From a Severe Attack of Rheumatism and Gout.

WASHINGTON, March 3. — President Cleveland has suffered for a week past from rheumatic gout, which has now assumed such proportions that there is some question whether or not he will be able to take part in the inaugural ceremonies at the capitol on March 4, though he is taking special care of himself in order that he may perform his part in the ceremonies. While his condition is not such as to excite any alarm, it is extremely painful.

Weather.

Indiana and Illinois—Rain or snow, clearing; cooler in southern portions.
Ohio—Rain, probably clearing.

Ancient London Is Going Fast.

Fleet street and the Strand, as Dr. Johnson knew those thoroughfares, will soon be reckoned among the things of the past. At the Ludgate circus end of Fleet street the houses are in the course of rebuilding. The corner of Wellington street is also in the hands of the builders, to say nothing of the demolition occasioned and proposed in connection with the Hotel Cecil and the operations at the corner of Adam street. The two ancient dwellings and business premises opposite the law courts are now tenantless and in a short time will be swept away.

The only buildings associated with the name of Dr. Johnson which are likely to survive the requirements of the age are St. Clement Dane's church and the entrances to the temple. Temple Bar is almost forgotten, but Goldsmith's jeu d'esprit when near the Bar will probably be remembered after the griffin, with "his hideous limbs and his jaws all agape."—London News.

CASTORIA.

The fac-simile signature of Chas. H. Fletcher is on every wrapper.

HESITATE NO LONGER.

Modesty in women is natural. It is one of women's chief charms.

No one cares for one who really lacks this essential to womanliness.

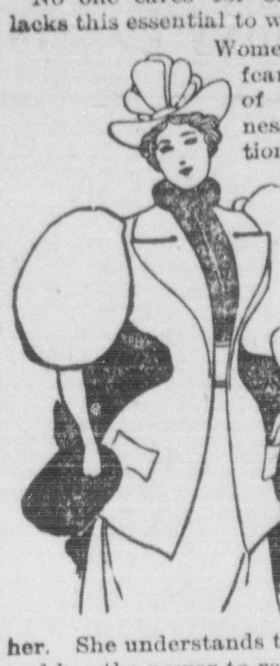

Women have suffered fearfully because of over-sensitiveness in this direction. They couldn't say to the physician what they ought to say to someone. Mrs. Pinkham has received the confidence of thousands. Women open their hearts to her. She understands their suffering, and has the power to relieve and cure.

In nearly all cases the source of women's suffering is in the womb. In many cases the male physician does not understand the case and treats the patient for consumption—indigestion—anything but the right thing.

It is under such circumstances that thousands of women have turned to Mrs. Pinkham, at Lynn, Mass., and opened their heart and lives—woman to woman—and received her help.

You ask how she can tell if the doctor cannot? Because no man living ever treated so many cases and possesses such vast experience.

Displacement, inflammation, torpid action, stagnation, sends to all parts of the body the pains that crush you.

Lydia E. Pinkham's "Vegetable Compound" is the sure cure for this trouble. For twenty years it has done its grand work and cured thousands.

OUTWITTING AN EDITOR.

An Exciting Political Scheme In Which McCullagh Figured.

When David R. Francis was a candidate for governor of Missouri, his friends succeeded in using The Globe-Democrat to further his chances of election. Editor McCullagh had turned on "Our Dave," as Mr. Francis is known in St. Louis, with his short paragraphs with telling effect, and Francis' friends got together and concocted a scheme to offset the editorial work of the paper. They wrote out a display advertisement, and at a late hour of the Saturday morning immediately preceding the election of 1888 took it to the counting room of The Globe-Democrat. The clerk on duty gave the copy a casual looking over and without a word accepted it. It occupied a full page, and at length and in glowing terms set forth the "great business capacity and eminent qualifications of Mr. Francis to occupy the gubernatorial chair of Missouri."

That advertisement caused the biggest row ever witnessed in a newspaper office in St. Louis. When Editor McCullagh found what had been done, he raged and stormed for a week. The fast mail had distributed the paper all over Missouri before McCullagh had his attention called to it. He left his quarters at the Southern hotel on a trot. Reaching the corner of Fourth and Pine streets, he found the streets and the office of The Globe-Democrat jammed with people, who were clamoring to stop their subscriptions. McCullagh had filled a column on the editorial page with "squibs" strongly opposing Francis and advocating the Republican nominee, but the big display of Francis' friends was the first thing seen on opening the paper.

Mr. McCullagh at once issued an extra, in which he deprecated the oversight by which the advertisement had found its way into the paper, but it was some time before The Globe-Democrat office recovered its equilibrium.—St. Louis Letter in Chicago Record.

What Manhattan Island Was.

Never say Manhattan Island when you mean the island of Manhattan. The briefer term was properly applied in such a way that now it cannot be applied at all. The place that bore it is no longer discernible. Manhattan Island was a knoll about an acre in extent which lay near Corlears Hook, surrounded by marshes and partly submerged by high tides. Later on it became the center of a place which did us noble service, but again has been obliterated, save for the lingering nickname of Drydock Village. Here were built most of our ships in the days when no one could build them quite as well as we.—Mrs. Schuyler Van Rensselaer in Century.

A Secondary Matter.

Mistress—Johanna, you haven't cooked anything today, and it's my birthday too.

Cook—Excuse me, I haven't quite finished my poem to you yet, missus.—Household Words.

Astrology was the invention of Chaldean and Egyptian priests. There is reason to believe that astrology was practiced in connection with astronomy in Chaldea and the valley of the Nile between 4000 and 5000 years B. C.

The slippery elm contains in its inner bark a great quantity of mucilage, which gives it its peculiar property and name.

The voyage between New York and Christiania is 3,800 knots in length.

When bilious or costive, eat a Cascaret, candy cathartic, cure guaranteed 10c., 25c.

ELY'S CREAM BALM is a positive cure. Apply into the nostrils. It is quickly absorbed. 50 cents at Druggists or by mail; samples 10c. by mail. ELY BROTHERS, 56 Warren St., New York City.

RUSHING THE WORK

Indiana Lawmakers Pass Numerous Measures of Importance.

ANTIQUARTSHOP BILL PASSED.

Building and Loan, Labor Arbitration and Special Verdict Bills Get Through the Senate—Jones' Colored School Measures Receives Favorable Consideration by the House—Other Minor Legislation.

INDIANAPOLIS, March 3.—Numerous important measures were handled by both houses of the legislature Tuesday. The senate enacted the following important measures into laws, having already passed the house: Labor arbitration bill; special verdict bill; anticigarette bill; building and loan bill; general pharmacy bill. It also passed a number of minor house bills and defeated the house measure to reduce the terms of city officers to two years.

The house passed the antiquart shop bill and the general medical bill, both originating in the house. It passed the Indianapolis street railroad bills and Jones colored school bill and a number of bills asked for by the miners of the state. It also passed the following measures: Providing for the formation of farmers' mutual live stock insurance companies: licensing of mine bosses, hoisters and engineers; fixing Jan. 1 as the time for county treasurers to take their office; requiring a rigid system of disinfection of cars and stockyards; enabling the city of Hammond to condemn land for harbor purposes and to issue bonds to supplement the work of the government in converting Wolf lake into a harbor.

The house Tuesday night passed a compulsory educational bill under suspension of the rules and without discussion. It provides for 12 weeks of schooling each year for children from 8 to 14 years old.

The voting machine received official recognition when the house passed the bill permitting election commissioners to use the machines at their discretions in the various counties.

Antiquartshop Bill.

INDIANAPOLIS, March 3.—The Nicholson antiquartshop bill passed the house Tuesday. When the name of Mr. Hart was reached he called up this bill which has had such a hard time of getting out of committee and through the second reading stage. Mr. Nicholson spoke briefly for the bill. Mr. Hicks spoke very briefly against the bill, declaring that it would result in prohibition, and he was against prohibition. Mr. Willoughby argued more at length against the bill. The real theory of the opponents of the bill is that the quartshop is so much worse than the saloon that the people of a community, after once remonstrating saloons out of existence and enduring quartshops for a year, will permit the saloons to come back. Mr. Haifley spoke for the bill, East spoke against it, Mr. Shideler spoke for it, Mr. Jones spoke against it and afterward voted for it, and Messrs. Berry, Hart and Butler spoke in favor of it. A rollcall was taken, passing the measure by the heavy vote of 74 to 16.

Colored Schools.

INDIANAPOLIS, March 3.—The colored school bill which caused so much excitement in the house a couple of weeks ago, was called up on third reading by its author in the house Tuesday. As the bill came out of the long struggle to amend it, it does not abolish colored schools, but provides that colored children shall not be sent past a school within in their district to one outside of it to go to school and prevents the hardships that some colored children have had to undergo in attending school away in another section of the city. The bill was passed by a vote of 65 to 20.

GENERAL STATE NOTES.

Ohio Rising and Water as High as In 1884 Is Expected.

EVANSVILLE, Ind., March 3. — The heavy rains of the past 24 hours have given cause for fear of a flood equal to that of 1884. The river is 44 feet now and slowly rising. The water is seeping into the powerhouse of the electric road and a few inches more will stop the running of cars. All streams in this vicinity are overflowing and farmers in the lowlands have been compelled to leave their homes.

Tooth From Indiana Gold.

SCOTTSBURG, Ind., March 3. — Mrs. Alice Jones of this county is having a solid gold tooth made from that metal taken from Scott county soil by panwashing process.

Wilson Goes North.

INDIANAPOLIS, March 3.—James B. Wilson, editor of The People, was taken to the prison north yesterday to serve two years for sending obscene matter through the mails.

New Barmill.

ELWOOD, Ind., March 3.—The tinplate company has begun the erection of a barmill, to cost $100,000. All of the contracts have been let. It will be in operation by July 1, with 500 hands.

Died From a Gunshot Wound.

CLAY CITY, Ind., March 3.—William Rader, a prominent young man here, died yesterday of a gunshot wound accidentally received a few days ago while hunting.

Clergymen's National Conference.

LAPORTE, Ind., March 3.—The Association of Methodist Clergymen of the United States will hold a conference here June 15, continuing 10 days.

Changed Editors.

MUNCIE, Ind., March 3.—Charles H. Bunday has succeeded C. F. W. Neely as managing editor of The Morning News.

Windowglass Works Will Not Close.

ANDERSON, Ind., March 3.—Vice President Van Deventer says the windowglass plant will not close, but will run until July 1.

The Fact That Doctors

Frequently advise change of air and climate to those suffering from catarrh is proof that catarrh is a local and climatic disease. Therefore, unless you can leave home and business, you should use Ely's Cream Balm. Applied directly to the seat of the disease, it effects instant relief and a satisfactory cure after short continuance. No mercury nor injurious drug is contained in the Balm.

HEADACHE cured in 20 minutes by Dr. Miles' Pain Pills. "One cent a dose." At druggists.

OUR BARGAIN COLUMNS.

NOTICE.

We have moved our Millinery Store to No. 7 North Chestnut street, 1 door south of the Racket Store and welcome all the trane to call, see our display of hats, etc., which we will offer at a special price.

Hodapp & Wiethoff,

If You can't think what to buy for Christmas, let us show you a BED ROOM SUIT German beveled plate glass. Hand carved. Solid oak, Three pieces for

15 DOLLARS

The Seymour Furniture Co.,
South Chestnut Street.

Sanitary Plumbing

In all its branches. Gas and steam fitting a specialty. Satisfaction guaranteed at lowest prices.

Repairing.

WILLARD C. BEVINS,
No. 17 South Chestnut Street,

Canned Goods And MAPLE SYRUP a Specialty

—AT—

The Model Grocery,

'Phone 28 CHAS. ABLE.

Crabb's Cash Prices.

XXX flour 40 cents a sack.
3 bars Brown soap for 10 cents.
3 bars Star soap for 10 cents.
2 bars Kyana soap for 5 cents.
23 pounds N. O. granulated sugar for $1.00

No. 118 South Chestnut Street.

The Grocery Stock Of W. H. Seulke is always fresh and as cheap as any house in the city. It is impossible to put all prices in the paper, but give me a call and be satisfied. The stock is clean and full and best of everything. Corner Chestnut and Brown streets, Seymour, Ind.

W. H. SEULKE,

Cut Roses Of the choicest varieties. Carnations and beautiful violets at reasonable prices. Wedding and funeral designs a specialty.

MESEKE & SCHMIDHAUSER,
THE FLORIST
No. 117 South Chestnut St.

ROCK Bottom Prices on my large and selected stock of rocking chairs. Novelties of all kinds in household furniture.

C. H. HUSTEDT,
East Second Street.

Hoadley's Specials.

XXXX Coffee	14c per pound
Ginger Snaps	5c. per pound
Dried Apples	3 pound for 10c
Choice Dry Peaches	2 pounds for 15c

W. E. HOADLEY,
No. 220 South Chestnut Street.

L. F. MILLER & CO.

Have For Sale

Dress Goods Remnants cheap.

All Wool Fancy Flannel, per yard	20c
Shawl Fascinators	20c
Feather Boas	50c

See Our Cheap Counter

On Underwear and Hosiery. Also Reduction in Tin and Graniteware.

H. M. SCHWING'S
Racket Store.

DON'T READ This whole paper for special prices in groceries but remember I will give you special prices on everything in my line for cash.

FRANK HEUSER,
THE GROCER.

DRESS Suits and all Tailor Made Goods at Specially Low Prices for the next few days.

W. A. Krause,
THE TAILOR.

The Model Millinery parlors will sell you fine stylish up-to-date trimmed millinery, for one week —AT— YOUR OWN PRICES. TRY US.

SWEANY & SEAMAN.

All Kinds of Cheap

Candies, Nuts, Fruits, Cigars and Tobaccos at a BARGAIN.

F. H. GATES

BEST Stock. Workmanship, Prices.

On all JOB WORK at the SEYMOUR REPUBLICAN.

OUR SHOOTING Gallery. Open Day and Night, Drop in and try your Skill.

Guns, Amunition, Game of all Kin[ds].

W. A. Carter & Son.

CANDY CATHARTIC
Cascarets
CURE CONSTIPATION
REGULATE THE LIVER
10¢ 25¢ 50¢ ALL DRUGGISTS

ABSOLUTELY GUARANTEED to cure any case of constipation. Cascarets are the Ideal Laxative, never grip or gripe, but cause easy natural results. Sample and booklet free. Ad. STERLING REMEDY CO., Chicago, Montreal, Can., or New York. 217.

BABY CARRIAGES!

A Complete Line Of The Latest Styles To Be Sold at a Bargain.

F. O. COX. No, 20, West Second St

Agency of C. A. Saltmarsh, Real Estate, Loan and Insurance.

Money Loaned at 6 to 8 per cent. on Gilt Edged First Mortgage. Want $1,000,000, from $100 up, to invest at 9 per cent., safe and permanent investment without tax. Large List of Fine Property for Sale or Exchange. Write for List. Five Strong Fire Companies, and the Travelers Life and Accident Insurance Co., of Hartford, Conn. Best Policy Contracts ever written and guaranteed. Call or write. P. O. Building, Seymour, Ind.

Excursion to Cincinnati.

Sunday, March 7th, 1897, via B. & O S. W. Ry., from Vincennes Washington, Bedford, Seymour and intermediate stations, at the usual popular rates. For time of train and further information, see small bills or consult agents B. & O S. W. Ry.

For Sale.

80 and 50 acre farms. Good sand land, one mile from city.

d5tf J. A. WEAVER.

Money to Loan and 63 acre farm for sale. J. BALSLEY.

NEURALGIA cured by Dr. Miles' PAIN PILLS. "One cent a dose." At all druggists.

CASTORIA

For Infants and Children

The fac-simile signature of Chas. H. Fletcher is on every wrapper.

Wright's Celery [illegible] cures constipation, sick headaches [illegible] at druggists.

Money to Loan.

In all sums from $100 and up I have several farms to trade for city property.

f15 m1 F. H. TORMOHLEN, Agent.

Lyw Rates to the West and South.

Via B. & O. S. W. Ry. March 1, 2, 15 and 16 for homeseekers' to points in Alabama, Arizona, Colorado, Florida, Georgia, Indian Territory, Iowa, Kansas, Kentucky, Louisiana, Minnesota Mississippi, Missouri, Nebraska, New Mexico, Oklahoma, the Carolinas, the Dakotas, Utah, Virginia, Wisconsin Wyoming, Tennessee, Texas, etc. The limit and stop-over privileges will permit thorough inspection of the country. For tickets and further information call on agents B. & O. S. W. Ry.

Insure your business and other property in the Ohio Farmers Insurance Co. It is a strong, reliable, safe company. Cash assets over $1,000,000. C. A. DAY, Ag't. Pfaffenberger Block.

Use Dr. Miles' Nerve Plasters for SPINAL WEAKNESS. All druggists sell [illegible]

"Pure and Sure."

Cleveland's
BAKING POWDER
Used by American housewives for 25 years.

Cleveland's
BAKING POWDER
Its composition is stated on every can.

Cleveland's
BAKING POWDER
It does the work just right every time.

Cleveland's
BAKING POWDER
Strongest of all pure cream of tartar powders, as shown by Government reports.

DAILY REPUBLICAN

FOR SALE.—Good hard coal base burner. Inquire at this office.

Boarders and roomers wanted in private family. 410 N. Walnut street. Enquire here. 1279t

J. E. McKinney, H. C. Bergdoll and J. B. Shepard went Tuesday morning to Langdon bottom to kill ducks. Marshal Abe Thicksten says they returned last evening with their guns not even having the scent of ducks about them. Some consider these men crack shots and it may be there was not a duck in sight. Mr. Thicksten pronounces them fine sportsmen.

The B. & O. excursion next Sunday will be at the popular price of 75 cents from Seymour to Cincinnatti and return. d5t

Have Had Enough.

Riley J. Maynard and family, of Kurtz, who went some time ago to Calhoun, Mo, to reside. Finding nothing to do and people barely able to keep soul and body together they came here and left this morning for their old home where peace and plenty abound. Welcome back, Bro. Maynard and family.

MARRIED.

William Helt, of Stout's Mill, and Miss Lida Grow, of near Scipio, were united in marriage, Sunday evening, February 28, 1897, at her home. The bride is well known here and for five years resided with Mrs. Henry Feadler. She is an esteemed young lady. May their wedded life be pleasant.

CASTORIA.
The fac-simile signature of Chas. H. Fletcher is on every wrapper.

RAILROAD RUMBLINGS.

Ten big freight trains passed over the B. & O. here last night.

C. J. Voss is well pleased with his position in the B. & O. freight office at night.

Route agent J. M Langworthy, of the U. S. express, was here today on business with C. C. Frey.

To Cure a Cold in One Day

Take laxative Bromo Quinine Tablets. All druggists refund the money if it fail cure. 25c.

Wheat is worth eighty cents and corn bring eighteen cents here today.

Isaac Laraway, a former citizen of this county, but for many years residing in Iowa, came here last night to spend the balance of his useful life.

E. S. Dean & Co court the fullest investigation from all who have money to invest in either large are small amounts Detroit, Mich, News, Sep. 8. 26dawlw

Garden seed, all kinds, in pkgs. and bulk at
d&w SCHWING'S RACKET STORE.

Best Daviess county coal $2.25 per ton. M. W. SHIELDS,
m3d4t Two door east of postoffice.

AFFLICTED.

George Able is no better.

Aaron Greule is still very feeble.

Mrs. John C. Willman is not so well to-day.

Mrs. Rose Jerrell continues to improve.

Al Cole, of White Creek, is very low with consumption.

Elisha Sewell, Jr, of Honeytown, is seriously ill with carbuncles.

Mrs. W. W. Har.is is recovering from a six weeks attack of the grip.

George Schafer had a finger mashed while switching in the yard last night.

Charles Strausberger, of Redding township, is confined to his bed with eye trouble.

Mortimore C. Hamilton, of Hamilton townsihp, and who has seriously sick for some time was taken much worse yesterday.

The seventeen year old son of W. R. Barnett, of Kossuth, who had his skull fractured by being thrown from a horse is in a critical condition.

Leroy Hamilton, born and raised in Hamilton township, and who went to near Paragould, Ark., some time ago with his family, is lying at the point of death.

Sheriff Bruce Garriott, of Washington conuty, took Mrs. Mary C. Tippin, aged twenty-two years, of near Sparksville, to the insane hospital last night at Indianapolis. Her condition is not serious.

Men's Black Suits.

ALWAYS FASHIONABLE.

SPRING 1897.

WE SHOW 43 STYLES

Round or Square Cut Sacks, Cutaway Frocks, Etc.

All Wool Suits at

$3.90, $4.95, $6.00, $8.00, $9.98, $12.00, $13.50, $15.00, $18.00.

We Make a Specialty of Silk Lined Suits for Wedding Outfits.

POSITIVE GUARANTEE WITH EVERY SUIT.

THE HUB, Leading Outfitters.

PERSONALS.

Mrs. M. R. Fall returned last night to North Vernon.

Miss Daisy Keller is visiting at Seymour.—Columbus Republican.

C. K. Russell and wife, of Akron, O., are the guests of Seymour friends.

R D. Enger and wife, of Logansport, came here this morning to visit friends in Vernon township.

Mrs. A. N. Finch returned last night to Richmond from a visit to her niece Mrs. Charles E. Miles.

Ed. Brand and his mother came home Tuesday from Cincinnati where they attended the funeral of Mrs. Koehnkin.

C. W. Hert, Charles B. Blohr, of Cincinnati, A. S. Hewitt, of Dayton, O, and L. P. Arbuckle, of Sardinia, were in the city last night.

Rev. John A. Swift and wife returned last night to Laurel from attending the funeral of her brother Clinton F. Weathers.

J. H. Matlock, of Brownstown, returned last night to Wabash accompanied by his wife. He will move his family to Wabash as soon as the weather settles.

Mrs. P. P. Overman, of Leota, after a pleasant visit to J. M. Sutton and family went last night to spend some time with her daughter, Mrs. Dr. Collins and family.

To End His Troubles.

After deliberating for sometime on the troubles of this life Esquire Lee, of near Jersey, just over the line in Scott county, concluded yesterday to end his troubles in the raging waters of the Muscattatuck. He asked Johnson Perry to accompany him io the water's edge. He told his neighbor his purpose and plunged into the chilly waters. He sank between the surface only for a moment. Then he swam down the stream for 250 yards with little effort. He struck a shallow place and waded to the shore, giving up the matter of drowning at least for the time being. He remarked that he found the water too shallow to suit him.

Lowest Prices on

Horse brushes, Paint brushes, Tooth brushes, White wash brushes, Cloth brushes, Scrub brushes, Hair brushes, Lather brushes, Curry combs, &c. at
d&w SCHWING'S RACKET STORE.

Choice apples, honey, kraut, cranberries, Hancock's.

The several township trustees are at Brownstown to-day to make their reports to the county commissioners concerning the orders their have issued for the relief of the poor.

Just try a 10c box of Cascarets, the finest liver and bowel regulator eve made.

WANTED.—Middle aged lady to keep house for myself and two children. Apply cor. Tipton and Poplar Sts.
m3 3

Bible Institute.

Rev. S. H. Huffman will conduct a Sunday school institute at the Baptist church beginning Thursday, March 4 at 2:30 p. m. The other services will be at 7:30 and on Friday at 9;30 and 7:30. Bring your bible and note book. Subject "The How and What of Sabbath School Work." All are most cordially invited. J. W. CLEVENGER.

"A Texas Steer."

Manager Cox next brings to the Opera House Chas. H. Hoyt's ever welcome satire on present day politics "A Texas Steer." This play is in the characteristically whimsical mood of Mr. Hoyt. He gives us a glimpse of the manner of our national capital, and sets before us in bold relief the deplorable fate that dogs the seeker for petty political office, In writing this comédy, Mr. Hoyt had in mind sometaing other than the superficial aspects of human folly that invited our smiles and he has strikingly enforced the lesson that laughter and tears are closely related. Hoyt is nothing if not entertaining, but there are those who insist that much of his best work is found in this great political satire. At Opera House Monday night March 8.

Awarded
Highest Honors—World's Fair.
·DR·
PRICE'S
CREAM
BAKING
POWDER
MOST PERFECT MADE.
A pure Grape Cream of Tartar Powder. Free from Ammonia, Alum or any other adulterant
40 Years the Standard

In Memoriam.

HALL OF SEYMOUR LODGE No. 204
I. O. O. F.
SEYMOUR, IND., Mch 3, 1897.

He, who in the hour of trials and bereavements, hath the balm to give peace to troubled souls, and to bring cheer and comfort to the despondent, hath also power to take from us that he hath given. 'Twas He, who in His infinite wisdom removed from this Temporary to his Eternal Home, our brother Clinton F Weathers, who departed this life on the 23d day of February, 1897: Therefore be it

RESOLVED, That in the death of Brother Weathers, this lodge has lost a worthy and estimable member, the community has lost a good and enterprising citizen, and the bereaved family has lost an affectionate husband, a loving father, a dutiful son and a sympathizing brother. Also be it further

RESOLVED, That this lodge extends to the heart broken wife and mourning relatives and friends, our most hearty sympathy in this, their time of sorrow and bereavement, and that these resolutions be spread upon the records of this lodge, and published, and also that the wife and family of our deceased brother be furnished with a copy of same.

J. T. ARBUCKLE,
H. C. MONTGOMERY,
GEO. F. BECKMAN,
Committee.

Dangers of the Grip.

The greatest danger from lagrippe is of its resulting in pneumonia. If reasonable care is used, however, and Chamberlain's Cough Remedy taken, all danger will be avoided. Among the tens of thousands who have used this remedy for la grippe, we have yet to learn of a single case having resulted in pneumonia which shows conclusively that this remedy is a certain preventive of that dread disease. It will effect a permanent cure in less time than any other treatment. The 25 and 50 cent sizes for sale by C. W. Milhous, druggist.

BUSINESS NOTES.

T. J. Hobber, of New Albany, is in the city on business.

Jerry Anderson went last night to to Louisville on business.

C. H. Bennett came up last evening from Washington on business.

L. C. Wallick, proprietor of the New Lynn hotel, went to Louisville to day on business.

Peter Platter went this morning to Indianapolis to attend the convention of photographers.

George A. Bennett and Charles O. Enochs, of near Honeytown, were in the city last evening on business.

J. Bellow and Nathan Hamilton, of Aurora, are here and will do a big lot of fence painting as soon as the weather will permit.

Thomas Callahan and family, who have resided for some time in Holdenburg, Kansas, were there just long enough to learn it was the country for them and they moved last evening to Sardina.

Heavy tin gallon coffee pot 15c
Shoe brush 5c at
d&w SCHWING'S RACKET STORE.

Notice of Stockholders' Meeting.

Notice is hereby given that there will be a meeting of the stock holders of the Home Furniture Co. of Seymour, Ind, Jackson county, at the Armory Hall, K o' P. Building, March 13, 1897, for the transaction of important business.

GEO. F. BECKMAN, Secy. and Treas.
GEO. SCAAFER president.
dw&s

From Cripple Creek.

After the big fire in Cripple Creek, I took a very severe cold and tried many remedies without help, the cold only becoming more settled. After using three small bottles of Chamberlain's Cough Remedy, both the cough and cold left me, and in this high altitude it takes a meritorious cough remedy to do any good.—G. B. Henderson, editor Daily Advertiser. For sale by C. W. Milhous, druggist.

DIED.

A old man named Bayly died at 2 o'clock Wednesday morning at the home of Mrs. Carrie Orrill with erysipelas and infirmity aged some sixty-five ears. He was a poor man and had no one to look after his welfare. For some time he was an employe of the Hub snd Spoke Factory.

Justice A. J. Thurston has a telegram from Puxico, Mo., stating that his grandson, John Dallas Wallace, died at 7 o'clock, Wednesday morning, March 3, 1897, with pneumonia, aged some nineteen years. A brother of the deceased died recently.

Dr. James M. Shields has a telegram from Frankfort, Ind., stating that his brother, Jesse, died Wednesday morning, March 3, 1897, at the home of his parents there, with consumption, aged thirty-one years.

Paint! Paint! Paint!

The Season is now drawing near when most people will make improvements upon their property. In no more substantial way can your buildings be improved than by preserving them with a coat or two of good paint. We have sold

Chas. Moser & Co's. Paints

For more than twenty years, and they never fail to give satisfaction. Linseed oil is cheaper than ever before. Call and get prices.

W. F. PETER,
Successor to J. H. Andrews & Co.

HIGH CLASS MERCHANT TAILORING.

New Spring Goods now in. Largest Stock of Woolens in Seymour from which to select your Spring or Summer Suit, or a Spring Overcoat.

Suits from $13.00 up.
Pants from $3.75 up.

Call Early and Make Your Selection. Satisfa tion Guaranteed

W. A. KRAUSE, Merchant Tailor.
SOUTH CHESTNUT STREET, SEYMOUR, IND.

BROWNSTOWN.

Brodhecker & Vance have removed their stock of hardware into the new Fassold block.

C. H. Benton is opening a new grocery store in the north room of Vermilya's business house.

Mrs. Henry Trap, living south of Brownstown received a stroke of paralysis and remains in a critical condition.

John B. Burrell has moved his stock of drugs from the Ætna house corner into one of the new rooms of the Masonic Hall.

Ralph Applewhite, Jr., returned from Hanover college Saturday to spend a day or two with his sister, Phena, before she starts on an extended visit to her aunt, Mrs. May Steele, in Colorado.

Commissioner's court convened in regular session Monday morning. A petition for eighteen miles of gravel roads in Owen township was filed and Geo. W. Zollman, of Carr, and William Winkler, of Saltcreek townships, were appointed viewers and Geo. Slagle engineer. Also a petition for 6 miles of gravel roads in Brownstown township. Viewers not yet appointed.

Thousands suffer from Catarrh or cold in the head and have never tried the popular remedy. There is no longer any excuse, as a 10 cent trial size of Ely's Cream Balm can be had of your druggist or we mail it for 10 cents Full size 50 cents.
ELY BROS, 56 Warren St, N. Y. City.

A friend advised me to try Ely's Cream Balm and after using it six weeks I believe myself cured of catarrh. It is a most valuable remedy.—Joseph Stewart, 624 Grand avenue Brooklyn, N. Y.

The firm of E. S. Dean & Co is spoken highly of by their many customers in every part of the country.—From the Chicago Journal, September 4 1896. f26d&w1w

Rheumatism Quickly Cured.

After having been confined to the house for eleven days and paying out $25, in doctor bills without benefit, Mr. Frank Dolson of Sault Ste. Maria, Mich, was cured by one bottle of Chamberlain's Pain Balm costing 25 cents and has not since been troubled with the complaint. For sale by C, W. Milhous

Dean & Co. furnish proof of their ability and success in shape of unprecedented profits earned for and divided among ther many customers.—Indianapolis, Ind, Sentinel, Sept. 9. 29d&w1w

For Sale.

Pure bred barred Plymouth Rock eggs. T. A. REED.
East 4th street, Seymour, Ind.
f24 wed&w4w

FREETOWN.

Mat Kerner has moved to town.

Ross McElfresh has gone west in search of work.

Issaac Smith is in Indianapolis this week on business.

Stella Wheeler will commence a spring term of school here March 8.

Jesse Lucas and wife visited relatives at Westport, several days last week.

Jas. Hunsucker has rented Dr. Chu'tis farm and will move this week.

Dayton Hinkle goes to Columbus, Indiana where he has a position with Reeves & Co.

Mike Motsinger had his hand badly torn by coming in contact with a circular saw while in motion.

A Pentecost revival in progress at Hobson is drawing large crowds from the surrounding country.

The election last Saturday resulted in favor of building seventeen miles of free gravel roads in Salt Creek township.

Your Boy Won't Live a Month.

So Mr. Gillman Brown, of 34 Mill St., South Gardner, Mass., was told by the doctors. His son had lung trouble, following typhoid malaria, and he spent three hundred and twenty five dollars, with doctors, who finally gave him up, saying: "Your boy won't live a month." He tried Dr. King's New Discovery and a few bottles restored him to health and enabled him to go work a perfectly well man. He says he owes his present good health to use of Dr. King's New Discovery, and knows it to be the best in the world for lung trouble. Trial bottles free at W. F. Peter & Co.'s drugstore.

OLDTOWN

H. H. Prince went to Salem, Thursday.

Jalen Poor went to Bedford last week.

J. C. Prince went to Crothersville Monday.

Rev. Heninger filled his regular appointment Sunday.

The schools will close Thursday an entertainment will be given.

Miss Alma Chapple, of Crothersville, called at this place Monday.

J. W. Cunningham lost quite a lot of lumber during the high water.

Two missionary ladies just from India gave a lecture at the M. E. church Monday night.

Everybody Says So.

Cascarets Candy Cathartic, the most wonderful medical discovery of the age, pleasant and refreshing to the taste, act gently and positively on kidneys, liver and bowels, cleansing the entire system, dispel colds, cure headache, fever, habitual constipation and biliousness. Please buy and try a box of C. C. C. to-day; 10, 25, 50 cents. Sold and guaranteed to cure by all druggists.

Here is Something You Are Looking For!

McKays' Common Sense Combination Waist and Hose Supporter for

BOYS.

PLACES THE WEIGHT OF CLOTHING INCLUDING HOSE ON SHOULDERS.

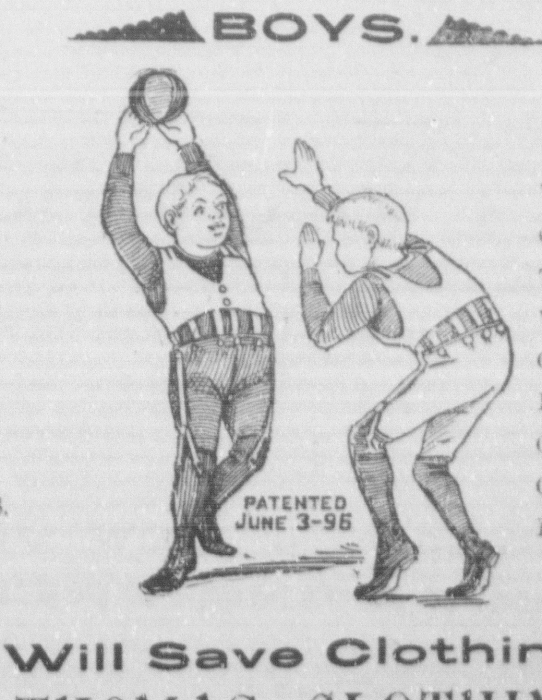

NO TEARING OF THE WAIST OR PULLING OFF OF BUTTONS.

Will Save Clothing.

THE THOMAS CLOTHING CO.

These Two Baskets

are several days apart. To shorten the time and lighten the journey between, is to bless womankind who are all looking for the best bridge over; and this is the mission of Santa Claus Soap. It has long been used by thousands of thoughtful women who believe in saving themselves unnecessary labor.

SANTA CLAUS SOAP

is made to wash with, and it washes just right. It foams readily, rinses easily, cleans perfectly. Snowy, sweet and uninjured clothes follow in the train of SANTA CLAUS. We ask for it an introduction next Monday morning. Sold everywhere.

MADE ONLY BY
THE N. K. FAIRBANK COMPANY, Chicago.

Always Progressive and Up-to-Date

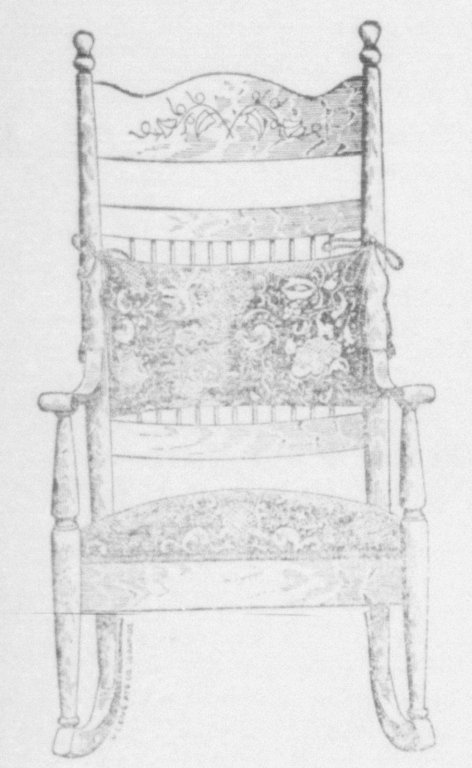

Our offerings from now on for the season in the line of all kinds of furniture will be at the most remarkably low prices you ever saw Great reduction in prices and the best quality of goods will be offered in order to reduce our well asserted stock. Come and learn our prices before purchasing elsewhere.

Seymour Furniture Co.

121 ane 123 South Chestnut S reet

NO RISK. NEVER HAD A LOSS.

Stop at Nothing!

TO GET

FACTS!

That is What We Want! Investigate

Our System of Safe Speculation.

Invest your money in Amounts of $20 up and draw out every second week if you wish. Your earnings will amount to 300 to 400 per cent annually. $100 invested should earn you $1.00 a day.

THE E. S. DEAN & CO.,
Bankers and Brokers, New York
CAPITAL $1,000,000. FULL PAID.

Don't doubt the principle of co-operation. Call on
GEO. S. CLARK, Agent, Seymour, Ind.

Get our last annual statement.

Don't You Know

You will Save Money if You Don't Buy Anything in

Jewelry, Watches, Clocks, Silverware and Optical Goods

Till you have looked through our immense stock. You can try it and see.

No Trouble to Show Goods!
ENGRAVING FREE.

Have your eyes tested free and scientifically fitted.

Don't Forget the Place.

S.V. HARDING

110 West Second Street.

In Memoriam.

Brother A. B. Cross was born April 5, 1872. Died Feb, 21, 1897. Became a member of Houston Lodge, No. 387, K. of P, of Grand Domain of Indiana. December 8, 1894, elected prelate at the following election; chosen vice chancellor in June, 1895, also at the June election 1896.

WHEREAS, Our brother being now enrolled on the roster of the High Celestial Lodge, we as brother Knights, bow in humble submission to the call from Him whose will is law, "Come Up Higher," and publish this testimonial to his memory. As a member and officer, he was energetic and useful; as a son, he was a model and dutiful young man; as a christian, he endeavored to follow in the wake of the lowly Nazarene.

RESOLVED, That we extend to the father, mother, brother and sisters our sincere condolence in the loss of their companion; that our charter be draped in mourning for thirty days; that we ever remember that "The young may die." "It is not all of life to live nor all of death to die." "Life is ever lord of death." That this testimonial be spread upon the records, be furnished the family and be published in the Indiana Pythian and the local papers.

Fraternally
ELMER CUMMINGR,
JOHN W. ANTHOMY,
MARTIN B. HENRY,
Houston, Ind., Feb. 27. Committee.

To Cure a Cold in One Day

Take laxative Bromo Quinine Tablets All druggists refund the money if it fails to cure. 25c.

A Communication.

Many applications are being filed with the local secretary at Medora, Ind., of a Building and Loan Institution of Indianapolis, Ind., for withdrawals of stock from said institution caused by the fact that stock is not thought to be a profitable investment. Withdsawals paid stockholders in this town last week clearly demonstrated that said institution was not paying to exceed 3½ per cent interest on investments and at the same time 20 per cent of the sum paid on stock is fortified by a withdrawal at the end of seventeen (17) months installment stock. The present state legislature should pass a bill regulating and cutting down such unreasonable fees exacted by building and loan associations. X.

Medora, Ind, March 2, 1897.

When bilious or costive, eat a Cascaret, candy cathartic, cure guaranteed 10c., 25c.

Bilious Colic.

Persans who are subject to attacks of bilious colic will be pleased to know that prompt relief may be had by taking Chamberlain's Colic, Cholera and Diarrhoea Remedy, and if taken as soon as the first indication of the disease appears, it will prevent the attack. For sale by C. W. Milhous.

SPRAYTOWN.

Mrs. Wm. Slater is some better.

Edward Roberts is confined to his room.

Henry Huber and wife visited at Seymour Friday and Saturday.

Martin Weckly, jr., is growing weaker and he has the sympathy of the entire community.

Fred Huber after a two weeks' visit to friends and relatives at Indianapolis, returned home Saturday.

B. D. Weekley's had a wood chopping, carpet tacking and an oyster supper Tuesday and Tuesday night.

John Lucas, of Freetown, rented forty acres of the Bell farm and moved his family here some time ago.

Mrs. Wm. Rupp, who has been on an extended visit to relatives at Harrison, O, Lawrenceburg and Milan, Ind, has returned home.

Rev. Sheldoh did not fill his appointment on account of taking his little boy to Columbus to have an operation performed on him.

HENRY KEESLING.

Of Noblesville, Indiana, Recommends Wright's Celery Capsules

NOBLESVILLE, Ind., Sept. 5, 1896.
WRIGHT MEDICAL CO.,
Columbus, Ohio.

DEAR SIRS—I have purchased a box of Wright's Celery Capsules of E. S. Raymond, druggist, and used them for rheumatism. One box cured me completely, after having tried several doctors, and I cannot speak too highly of them and what they have done for me.

Yours truly,
HENRY KEESLING.

Sold by all druggists. Price 50c. and $1.00 per box. Call at drug store for free sample.

CASTORIA

For Infants and Children

The fac simile signature of Chas. H. Fletcher is on every wrapper.

Wright's Celery Tea cures constipation, sick headaches 25c at druggists

Resolutions.

Whereas our series of institutes is about to close, we the teachers of Driftwood township resolve

1. That to our president, L. A. Ackerman, and to our secretary, Miss Anna Hunsucker, we tender our sincere thanks for the very efficient manner in which they have performed their respective duties.

2 That we appreciate the help and encouragement which we have received from our county superintendent, W. B Black.

3. That we extend our thanks to our worthy trustee, C. J. Reynolds, for his hearty cooperation and liberality in supplying the necessaries of the school room, and also recognize the precautionary measures in the time of the diphtheria scourge.

4. RESOLVED, That these resolutions be spread upon the minutes of the institute and a copy be sent to the Brownstown Banner and the Seymour REPUBLICAN for publication.

LEANDER M. RUCKER,
CLIFFORD V. BOAS,
CURTIS G. SHORTRIDGE,
Vallonia, Feb. 27. Committee.

TAMPICO

Our schools will close Wednesday.

Wm. Sturgeon is very low at this writing.

Thé last freeze has been hard on the wheat.

Prof. Kackley went to Louisville on business Thursday.

Louis Kreyenhagen, of Cincinnati, is visiting relatives here.

An entertainment will be given at the school house Saturday night.

Fred Pottschmidt made a business trip to Crothersville Wednesday.

Hutchison Sturgeon had a severe attack of the grip but is better at this writing.

A number of our teachers and students passed the teachers' license Saturday.

The farmers met in institute last Saturday and had an interesting session and had an entertainment at night. The exercises and music were very good. Mrs. P. A. Zaring gave an excellent paper on "Literature." Miss Maud Thompson gave a paper on "How to Make a Home Happy." Miss Anna Reynolds gave a paper on "Home." The Reynolds band rendered excellent music.

Bucklen's Arnica Salve

The best salve in the world for Cuts Bruises, Sores, Ulcers, Salt Rheun Fever sores, Tetter, Chapped hands, Chilbian, Corns, and all Skin Eruptions positively cures Piles, or no pay required. It is guaranteed to give perfect satisfaction or money refunded Price 25 cents per bottle. For sale by W. F. Peter.

Wright's Celery Tea cures constipation, sick headaches. 25c at druggists.

HOUSTON.

Hurrah! for the gravel road.

Richard Pruitt is convalescent.

Elmer Cummings made a business trip to Seymour last week.

D. B. Eddy and wife were the guests of David Summa last Sunday.

Prof. W. A. Lucas went to see his father near Ewing last Sunday.

Our schools closed last Friday with a large dinner and a large audience.

Don Browning, of Maumee, was in our town last Monday on business.

Trustee W. D. Bowman and Dr. Gibson went to Brownstown last Monday on business.

Elder G. M. Shutts will preach at this place next Saturday night, Sunday and Sunday night.

The gravel road election was held in this township last Saturday and carried by a majority of 220.

Oscar Tobroke and wife, of Waymans ville, were the guests of his father-in-law, Wm. Hill, over Sunday.

Samuel Pruitt, of Edinburg, who has been visiting his father, took his wife to Bellsville, where her father lives.

Mr. Heck, of Edinburg, is buying hogs in this vicinity. He wants one hundred heads of hogs and is paying 3½c.

How's This?

We offer One Hundred Dollars Reward for any case of Catarrh that cannot be cured by Hall's Catarrh Cure.

F. J. CHENEY & CO., Props., Toledo, O.

We, the undersigned, have known F. J. Cheney for the last 15 years, and believe him perfectly honorable in all business transactions, and financially able to carry out any obligations made by the firm.

WEST & TRUAX, Wholesale Druggists Toledo, O.

WALDING, KINNAN & MARVIN, Wholesale Druggists, Toledo, O.

Hall's Catarrh Cure is taken interally acting directly upon the blood and mucous surfaces of the system. Price 75c per bottle. Sold by all druggists, Testimonials free.

Hall's Family Pills are the best.

Wright's Celery Tea regulates the liver and kidneys, cures constipation and sick headache. 25c at all druggists.

CASTORIA.

The fac simile signature of Chas. H. Fletcher is on every wrapper.

HAYDEN.

Died, Mrs. Joseph St. John February 28, 1897.

Clint Allison, of Illinois, is the guest of his brother, Henry Allison.

Dr. James Shields and Harry Miller, Seymour, were business visitors in our town one day last week.

The remains of Mrs Elizabeth Downs were interred in the new cemetery Feb. 26. Rev. Quick, of North Vernon, officiating.

Elizabeth Shidler was born in Washington county, Pa, Nov 27, 1820. Her parents moved to Holmes county, O., where she was united in marriage to Wm. Downs, May 6, 1811. They moved to Indiana, where she died February 24th. She was mother of 13 children, 8 of them survive. Four boys, Curtis, of Seymour, Seward, of Kansas, H G and O, M. of this place. Four girls, Mrs. Joseph Beaty, Mrs. S. W. Harding and Misses Celinda and Emma, of this place.

Don't Tobacco Spit and Smoke Your Life Away.

If you want to quit tobacco using easily and forever, be made well, strong, magnetic, full of new life and vigor, take No-To-Bac, the wonder-worker, that makes weak men strong. Many gain ten pounds in ten days. Over 400,000 cured. Buy No-To-Bac of your druggist, under guarantee to cure, 50c or $1.00. Booklet and sample mailed free. Ad. Sterling Remedy Co., Chicago or New York.

CONGRESSIONAL.

Senate Passes the International Money Conference Bill.

WASHINGTON, March 3.—The senate had its share of inauguration crowds yesterday and they were compensated by something more than the routine proceedings of appropriation bills. The bill for an international monetary conference was taken up and after an animated debate the house amendments were agreed to without the formality of a yea and nay vote. This is the final legislative stage of the bill and it now goes to the president. The fortification appropriation bill was then passed and the general deficience bill taken up.

In the House.

WASHINGTON, March 3.—The house is working night and day. The session began at 10 o'clock and continued far into the night. The galleries and surrounding corridors buzzed with inauguration visitors. The spectators were hardly repaid for their patience, however, as the day session was a dull grind of routine, conference reports having the right of way. An attempt was made to bring up the antiprizefight bill, which came over as unfinished business from yesterday, but it was staved off by short recesses awaiting conference reports.

New Illinois Penitentiary Officials.

JOLIET, Ills., March 3.—Major McClaughrey of Pontiac reformatory, the new warden, and the three Republican penitentiary commissioners, have taken charge of the Illinois state penitentiary.

Married the Singer.

PARIS, March 3.—Rev. Mr. Horrick of Minneapolis was married here yesterday to Miss Jennie Sanderson, the celebrated singer.

Post Office
BARBER SHOP,
St. Louis Avenue,
WILL DRISCOL, Propeletor,
Assisted by ELMER JOHNSON, are the best artists in the city, solicits your patronage. No patron gets out of hair with a slightest job of work.

THE TRAVIS CARTER CO.,

Conractors and Builders,

And Manufacturers and Dealers in

Lumber, Sash, Doors, Blinds

AND OTHER BUILDING MATERIAL,

Estimates and Plans furnished. Ewing street, between Third and Fourth.

If you need

Job Printing, Letter Heads, Bill Heads, Envelopes, Posters, dodgers, Business or Visiting Cards done in the latest style

Try the Republican.

WHEN YOU NEED FIRST-CLASS

JOB PRINTING

Why Not Let Us Give You Prices?

Our Facilities In Machinery, Material and Workmanship } The Best.

The Daily and Weekly REPUBLICAN

Have no Equal for Advertising in Seymour or Jackson County.

$1.00 —THE— $1.00

WEEKLY INTER OCEAN.

The Greatest Republican Paper of the West.

IT is the most stalwart and unswerving Republican Weekly published today and can always be relied upon for fair and honest reports of all political affairs.

The Weekly Inter Ocean Supplies All of the News and the Best of Current Literature.

It is Morally Clean, and as a Family Paper is Without a Peer.

Its Literary Columns are equal to those of the best magazines.
Its Youth's Department is the finest of its kind. . . . .

It b[illegible] mily the News of the Entire World and gives the [illegible] est discussions of all questions of the day. The In[illegible] gives twelve pages of reading matter each week and [illegible] published in Chicago is better adapted to the needs of the people west of the Allegheny Mountains than any other paper.

$1.00 PRICE ONE DOLLAR PER YEAR $1.00

The Daily and Sunday Editions of The Inter Ocean are the best of their kind. . . .

Price of Daily by mail	$4.00 per year
Price of Sunday by mail	$2.00 per year
Daily and Sunday by mail	$6.00 per year

Address THE INTER OCEAN, Chicago.

HARPER'S ROUND TABLE

Each of the fifty two numbers of this periodical will open with a story by some author of international fame. Portraits of a few of these authors are given below. Besides the Prize Offers and offers of books there will be

THREE REMARKABLE TWENTY-PART SERIALS

A LOYAL TRAITOR
A Story of the Naval War of 1812
By JAMES BARNES

THE PAINTED DESERT
A Story of the Arizona Desert
By KIRK MUNROE

THE ROCK OF THE LION
A Story of the Siege of Gibraltar
By MOLLY ELLIOT SEAWELL

SOME OF THE SHORT SERIALS

CORPORAL FRED'S COMMISSION
By Capt. CHARLES KING, U. S. A.

THE MIDDLETON BOWL
By ELLEN DOUGLAS DELAND

THE BOY WRECKERS
By W. O. STODDARD

AN ADIRONDACK BOY AFLOAT
By JOHN R. SPEARS

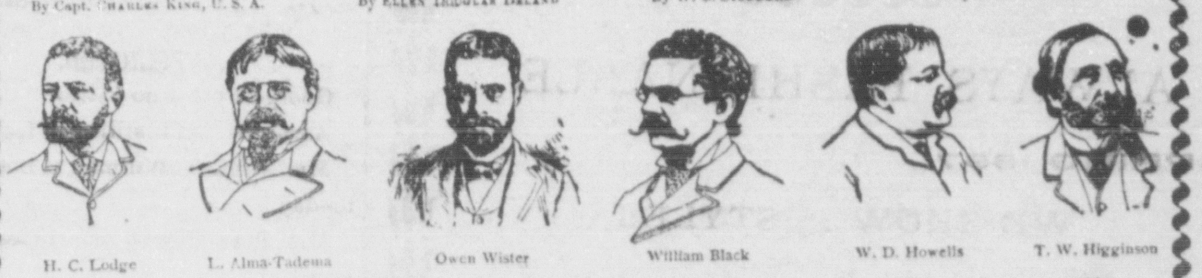

H. C. Lodge — L. Alma-Tadema — Owen Wister — William Black — W. D. Howells — T. W. Higginson

W. Clark Russell

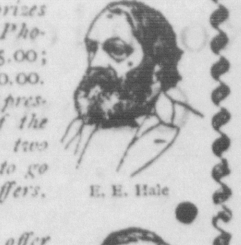

E. E. Hale

HARPER'S ROUND TABLE offers, to its subscribers only, $475.00 in prizes of three classes, to be divided as follows: Story competition, $150.00; Amateur Photography competition, $125.00; and Puzzle solutions, $200.00. If you are not a subscriber at present, and wish to enter one of the Prize competitions, send two dollars and your address for a subscription when you send in your material to go in the competition. Send at once for prize-contest circulars and read all the offers.

MONEY PRIZES

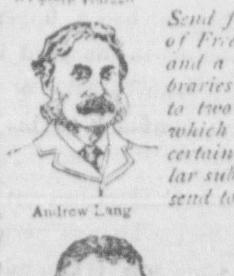

Andrew Lang

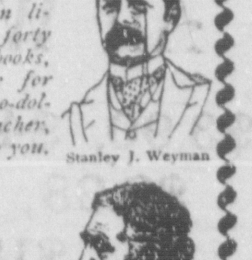

Stanley J. Weyman

Send for a copy of our 16-page Illustrated Book-List. This will explain our offer of Free Books. The offer includes libraries of two, three, four, and five books each, and a few carefully chosen libraries containing from forty to two hundred and fifty books, which are sent to any one for certain numbers of paid two-dollar subscriptions to HARPER'S ROUND TABLE. If you are a school-teacher, send to us for a circular announcing our special offer which we are making to you.

FREE BOOKS

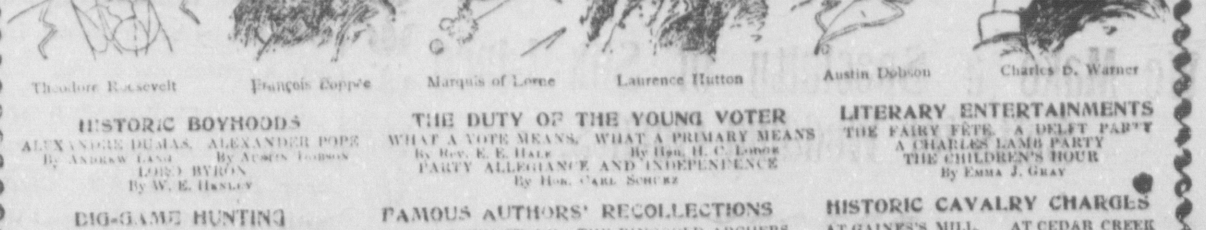

Theodore Roosevelt — François Coppée — Marquis of Lorne — Laurence Hutton — Austin Dobson — Charles D. Warner

HISTORIC BOYHOODS
ALEXANDRE DUMAS, By ANDREW LANG
ALEXANDER POPE, By AUSTIN DOBSON
LORD BYRON, By W. E. HENLEY

THE DUTY OF THE YOUNG VOTER
WHAT A VOTE MEANS, By Rev. E. E. HALE
WHAT A PRIMARY MEANS, By Hon. H. C. LODGE
PARTY ALLEGIANCE AND INDEPENDENCE, By Hon. CARL SCHURZ

LITERARY ENTERTAINMENTS
THE FAIRY FÊTE, A DELFT PARTY, A CHARLES LAMB PARTY, THE CHILDREN'S HOUR
By EMMA J. GRAY

BIG-GAME HUNTING
THE TIMBER WOLF, THE MIGHTY ELK, By Hon. THEODORE ROOSEVELT
SEAL HUNTING, BEAR HUNTING, By CASPAR WHITNEY

FAMOUS AUTHORS' RECOLLECTIONS
A BOY'S TOWN STORY, By WILLIAM D. HOWELLS
THE RINGGOLD ARCHERS, By FRANK R. STOCKTON
EARLY LITERARY STRUGGLES, By GEORGE MEREDITH

HISTORIC CAVALRY CHARGES
AT GAINES'S MILL, AT CEDAR CREEK, AT GETTYSBURG, AT OPEQUAN
By RICHARD BARRY

Send for a copy of our 28-page Illustrated Prospectus, which will give a better idea of what the paper will contain in 1897, and for a sample copy containing our 16-page Illustrated Book-List and Prize Offers. (Supply limited.)

Subscription Price, $2 per year. HARPER & BROTHERS, Publishers, New York. Mention this paper when writing.

ANNOUNCEMENTS FOR 1897.